THE MORNING TRIBUNE
Affords advertisers the best medium they have ever had of reaching the people of Coshocton county and city.

COSHOCTON MORNING TRIBUNE

THE MORNING TRIBUNE
Market and Classified pages deliver the goods—Every progressive home in the county reads both.

VOL. VIII, No. 163. The Paper That Prints The News WEDNESDAY MORNING, MARCH 14, 1917. The Paper That Everybody Reads TWO CENTS

CHAMBER OF COMMERCE BEGINS FICHT TO LAND EASTERN OHIO NORMAL SCHOOL FOR COSHOCTON

President C. B. Hunt Names Committee To Confer With State Commission And Take Charge Of Campaign—This City Held To Be Logical Compromise Site Because Of Central Location.

It was definitely decided last night at the Chamber of Commerce luncheon to make a fight to secure the proposed new Eastern state normal school for this city.

To that end President C. B. Hunt at once appointed C. B. McCoy, J. P. Forbes, Dr. J. E. Foster, J. W. Dinsmore, C. E. Bryant, T. L. Montgomery and H. A. Sicker as a committee to wage an active campaign and confer with the new commission members so soon as they are named.

Two years ago when under Governor Willis a commission was appointed a fight was made by West Lafayette to land the proposed school. In that campaign the local Chamber of Commerce gave aid to the villagers

At that time the commission settled upon Cadiz and it seemed that that town would be chosen as the site. In the meantime West Lafayette lost its college and now that a new commission is to be appointed to pick a site for the school, it appears that Cadiz will lose the plum which was almost within its grasp. The mere fact that a new commission is to be named is taken to indicate that another site is desirable to the legislature and Governor Cox.

Cambridge Wants It.

Cambridge made a strong fight for the school two years ago and is again in the ring. It is thot, however, that Cambridge has incured the ill will of those who favored Cadiz as charges were openly made by the Cambridge delegation, it is said, that Cadiz used unfair and unjust means to secure the site.

New Philadelphia and Dover have also united in a fight for the school These two cities are thot to be too close to the Kent normal school just as Cambridge infringes on the field of Athens, or Ohio University normal school. Then too, Cambridge has at its door a strong college doing recognized normal school work and would encounter opposition from the source. Cadiz is off the main line of railway communication and the site offered is said to be too near an old graveyard.

Compromise Site.

After looking over the situation President Hunt and his committee feel that Coshocton has an excellent chance as a compromise location. The city is located about midway between Kent and Ohio University normal schools and is on the main line of the Pennsy railroad thus giving admirable train service.

The committee will probably confer this week and formulate further plans. It is understood the members already have under consideration available sites to offer to the commission at the proper moment.

New Premier of Austria-Hungary.

RAILWAY STRIKE IS THOT CERTAIN

NEW YORK, MARCH 13.—Information received by the National Conference committee composed of managers of the great railway systems, and made public by that body today, indicates that the four employes' brotherhoods have completed arrangements for a progressive series of strikes to begin at 6 o'clock, Eastern time, on Saturday night, if the conference on the eight-hour question to be held here Thursday fails to reach a satisfactory agreement

The proposed strike program, according to this information, is as follows Saturday, 6 p. m - Call out all trainmen in freight service on the New York Central, Baltimore & Ohio, Erie, Atlantic Coast line, Southern Railway, Louisville & Nashville and Seaboard Air line. Such an order would involve 40,000 men.

Monday, March 19, 6 p m—Call out the freight trainmen on the Lehigh

—Continued On Page 8—

President of the Baltimore and Ohio Railway. He is busy mobilizing the railways of the country.

THREE MOST POWERFUL NATIONS OF ENTENTE ARE FACING CRISES AS CABINETS TOTTER ON BRINK

Russian Duma Is Dissolved As Result Of Food Riots—It Is Admitted That The Situation Holds Possibilities Of Greatest Moment To Allies—French And English Cabinets May Fall.

LONDON, MARCH 13.—The most powerful allied nations faced serious political crises today.

Suspension of the sittings of the Russian duma by Czar Nicholas has created a situation of the utmost gravity at Petrograd. Press dispatches to London papers, passed by the Russian censor, hint at the possibilities of a revolution in the czar's empire.

Attacked by a powerful opposition in parliament, the French cabinet headed by Aristide Briand, was near the brink of disaster when the chamber of deputies met today The government was to be interpellated on the general conduct of the war. It was generally believed that only a promise of radical changes in the ministry would save it from a fall.

In Ludon, the Lloyd George cabinet is said to be nearer being overthrown than at any time since its formation. The storm will burst tomorrow when Lloyd George will face a bitter fight over the proposal to raise a tariff wall against the importation of cotton goods into India. The tariff opposition, solidly supported by the Nationalist members who are opposing the government because of its attitude on home rule for Ireland, will ask a division. If the vote is against the government, the Lloyd George ministry will resign. It is believed today that the government will weather the storm by a close margin.

Condemn Czar's Action.

The situation at Petrograd holds possibilities of the gravest moment to the allies The czar's action in suspending the sittings of the duma in generally condemned here It is held that he played directly into the hands of the reactonaries who have been accused of desiring to make terms with Germany. The fact that he acted against popular government at a time when crowds were reported rioting in Petrograd and Moscow and demanding food was considered unfortunate.

The Petrograd correspondent of the Daily Chronicle commented today on the peculiar character of the mobs now clamoring the streets of the Russian capital for food

"There is a curious placidity about the whole thing, a curious absence of excitement or alarm," said the Chronicle correspondent. "At the present time the current of the movement is not revolutionary."

A writer in the Daily Telegraph pointed out that the duma has been the safety valve of the Russian empire, and added: "The uneasiness which has accompanied previous prorogations of the chamber will undoubtedly be accentuated on this occasion"

German Agents Plotted Reign Of Terror For New York City

NEW YORK, MAR 13—"Thru two United States secret service agents, who have been in the employ of the German government for months, the state department has come into possession of all the plans for an uprising by a so-called "army of violence" of New York City and on Long Island, immediately following a declaration of war between the United States and Germany," the New York World declared this afternoon.

"Fifteen hundred agents of the German government are known to have been involved in a contemplated 'reign of terror' in which the loyal sons of the kaiser were to have played an important part," the World added.

HEAVY RAINS MAKE RIVERS RISE RAPIDLY

Reports late last night indicated that while both rivers were swollen by the heavy rainfall Tuesday there was as yet little danger of a flood. The Columbus weather-man during the day issued warnings to the down-the-river towns that they would probably suffer should rains continue today as forecasted.

The ground is now water soaked and all precipitation must be carried off by the rivers. Should heavy rains ensue today it s probable that the Walhonding and Tuscarawas rivers will overflow their banks and flood their valleys.

JOINS ARMY

Harry C. Kerlin, son of Mr. and Mrs. Harry E. Kerlin of Orchard street, joined the United States army. Kerlin enlisted at Cincinnati and has been transferred to Fort Thomas.

Rubber Company Officials Meet

A conference of rubber company officials with a number of stockholders who hold mortgages against the newly incorporated companies is expected Friday when President C. M. Christensen and Attorney L F. McGraft will arrive here from Cleveland

A rumor which has been repeated during the past week has it that a company upstate is desirous of securing a certain piece of machinery manufactured only in Germany and under present conditions not to be secured except from some American rubber factory. The local plant has such a machine which is said to have a valuation of $15,000.

According to the rumor certain holders of mortgages have been approached with a view to having them force the company into the hands of a receiver and compelling the sale of the machinery and effects. This would give the upstate company the chance to secure the needed machine. The rumor, however, is unconfirmed.

Gerard's Return Is Welcomed By School Chilhren

ST. AUGUSTINE, FLA, MARCH 13.—When former Ambassador Gerard arrived here, hundreds of persons surged about his train, endeavoring to shake hands, while the high school band played patriotic airs. Among those who greeted Mr. Gerard was Chauncey M. Depew.

Infant Is Summoned

Funeral services will be held Thursday afternoon for Wilma Gertrude Stein, aged 7 months, daughter of Mr and Mrs. William Stein, of near Pearl. The child died Tuesday morning from a brief illness from bowel trouble. Burial will be made at the Renner church cemetery.

In addition to the parents the child is survived by two sister, Nora, aged 9; and Florence, aged 5.

Young Driver Is Hurled From Seat

Russell Parks, son of Mr. and Mrs J. W. Parks, of Orchard street, sustained a crushed fool Monday afternoon, when he was thrown from a wagon Parks is employed as teamster by his father and was delivering a load of coal when his horses became frightened, while driving up Locust street, and ran-away The wagon tongue was splintered when they collided with a tree. Parks, it is said was afraid to go home, and immediately left for Dennison to visit his sister, Mrs. Orville Rea.

IS IMPROVING.

Mrs. Edna Webster, of Walnut street, who has been suffering from heart trouble for several days is much improved in condition.

THE WEATHER
FOR OHIO—Rain Wednesday.

Th' day's comin' when e feller with a quart 'll have more friends than th' feller with a seven passenger car. Assumin' th' air o' prosperity without th' pro-perity is one o' th' fine arts these times.

KAISER MAY MODIFY SUB WARFARE IS REPORT NOW

LONDON, MARCH 13.—The arrival in Europe of Count von Bernstorff, former ambassador to the United States, has caused renewed discussion in Berlin of the submarine blockade, between political, naval and diplomatic representatives, according to the Norwegian Mercantile Shipping Gazette, says Reuter's Christiania correspondent.

"Some German naval attaches in neutral countries have been called to Berlin for a conference," continues the dispatch. "The alteration, but not the raising of the blockade, is probable."

These conferences, it is indicated by the publication, arose out of developments during Count von Bernstorff's stay in Christiania, when indirect efforts, it says, were made to prevent the situation between Germany and America developing into war.

TERRORIZE NEUTRALS.

THE HAGUE, MARCH 13.—Germany plans to terrorize neutral shipping by an intensified submarine campaign around the British Isles in case of war with the United States, according to advices received here from Berlin

Every available U-boat will be put into action, particularly along the shipping lanes from New York to Liverpool. These will be conveyed by super-submersibles of the Deutschland type which will serve as supply ships.

Mrs. Sarah Means Is Called By Death

The death of Mrs. Sarah Jane Means, aged 78, occurred early Tuesday at the home of her son, Lyton Means, in Pittsburg She was the widow of the late Wesley Means, formerly of this city. Before her marriage, she was Sarah Jane Beall, sister of the late Hiram Beall.

Mrs Means' body will be brought to this city for burial in South Lawn cemetery. Funeral services will be held at the W. R. Lynde home on South Fourth street No time will be set for the services until some word has been received from Mrs. G. J Schmitt, of Pittsburg, a daughter, who is spending the winter in California. Another daughter, Mrs. Eli Carlton, of the Medina vicinity, also survives.

Trinway Recluse Answers Summons

The funeral of Frank Spurgeon was held at the county infirmary Monday morning at 9 o'clock Burial was made in the infirmary cemetery About six weeks ago Mr Spurgeon was found near Trinway with both feet frozen. In an effort to save his life both members were amputated but on account of his age and the exposure which he had previously suffered he did not have sufficienty strength to recover after the operation.—Zanesville Times Recorder.

TWO P. D's.

Joe Young was arrested Tuesday morning on a charge of intoxication.

D. Welker was taken into custody Tuesday afternoon for being drunk.

N. S Hall, of Louisville, Ky., spent Sunday visiting his parents, Mr. and Mrs. R. A. Hall, of Walnut street.

SCHOOLS WILL HOLD DEBATE

Friday afternoon the Myser school and the Central schools of Adams township will hold an inter-school debate The question is. Resolved, That Washington should be considered a greater man than Lincoln. The affirmative will be defended by Forest Deeds and Ray Zinkon of Central; Russell Geese and Mary Powell, of Myser school, will argue the negative.

FROM ZANESVILLE

Sam H. Sturtz, of Zanesville, has been called to this city by the serious illness of his father, H. S. Sturtz.

HAS PLEURISY.

George Adams, of Adams street, is confined to his home suffering from pleurisy.

Mrs. Thomas Magness Is Called To Reward

Mrs. Thomas Magness, aged 79, died Tuesday morning at 7:30 o'clock at her home near Plainfield. Death was due to old age and a complication of diseases.

Elizabeth Love was born in Pennsylvania, but had lived in this county since she was seven years old. For a number of years she and her parents lived near Linton Mills, and for the past thirty five years she had made her home near Plainfield. She was a member of the Plainfield Methodist Protestant church.

Her husband, Thomas Magness, preceded her to the grave several years ago. Her two daughters, Mrs. Fred Abbott of Orchard street, and Mrs. Walker Babcock of Plainfield; one brother, Joseph Love, of Locust street, and seven grandchildren survive her.

The funeral services will be held Thursday morning at ten o'clock (standard time) at the Plainfield M. P church Rev. Hunter will have charge of the services.

Warsaw Will Have Silver Medal Contest March 16

A silver medal contest will be hed Friday evening at the Warsaw M. E. church. Misses Helen Wright, Mary Brillhart, Ruth Darr, Anna Elder, Ruth Wilson and Mildred Church are the contestants.

The program:
Music, Crescent Orchestra.
Invocation, Rev. H. B. Allen.
Music, Orchestra.
No. 1. "A Plea for the Children."
No. 2. "The Second Election."
Trio, Mrs. Honabarger, Heck and Leach.
No. 3. "A Story of a Dime."
No. 4. "Jim's Minutes."
Duet, Connie Cochran and Esther Given.
No. 5. "Lost on the Field of Battle."
No. 6. "The Brave Hunter's Child."
Music, Orchestra.
Decision of Judges.
Pianologue, Mrs. I. F. Leach.
Music, Crescent Orchestra
Presentation of Medal.
Benediction, Rev. H. B. Allen.

Plan Quick Work On 100 Fast Sub-Chasers

WASHINGTON, MAR. 13—Preliminary steps were taken by the navy department today toward contracting for the quick construction of 100 or more high-speed coast patrol boats of a new type for scouring against submarines. At a conference, in which a score of builders were represented, assurances were given that deliveries could be begun within four months.

There was no announcement, but it is understood that contracts wil be awarded shortly.

Plans prepared for the patrol boats call for craft 110 feet long, propelled by powerful steam engines. Details of their armament and equipment are now being worked out, but probably will not be made public.

They will be more seaworthy and have a much larger cruising radius than the standard "submarine chaser" an eighty-five-foot gasoline motorboat. Some of the companies represented in today's conference have turned out large numbers of "chasers" for the British government. They will have to make changes in their plants in order to build the larger boats wanted by the American government

Representatives of the major shipbuilders also appeared at the department during the day, bringing data concerning their corporations and plants for which Secretary Daniels recently asked. The information is for use in determining the allotment of new construction, and also is desired for the guidance of the government in the event it becomes necessary to exercise the authority granted by congress for commandeering private establishments.

Secretary Daniels announced that bids for six scout cruisers of the thirty-five-knot type designed last year would be opened Wednesday. Contracts for battle cruisers wil be awarded soon o nthe basis of cost and 10 per cent net profit already agreed upon with the builders.

Retail Division Of C. Of C. Meets

A meeting of unusual interest is looked for tonight when the retail division of the Chamber of Comerce holds its first session to map out plans for the coming summer. Chairman George Brushwood has requested that all members be present.

Favorable and encouraging reports have been received by the Chamber of Commerce board of governors from the officials of the electric sweeper manufacturing concern which has under consideration a proposition to locate in this city. It is probable that there may be definite developments soon.

Owner Claims His Chickens

Nine of the eleven chickens held at the city prison since Saturday were identified Tuesday morning by Rolland Finnel, of Jackson township. George Ricketts was arrested and fined for having the chickens in his possession.

Karl Boy-Ed, Ordered Out By Wilson, Again In The U. S. Plotting

PHILADELPHIA, MAR. 13.—Captain Karl Boy-Ed former naval attache of the German embassy at Washington, was in this city as recently as a week ago, it was admitted, late this afternoon by Frank Garfumo, head of the Philadelphia bureau of investigation of the department of justice in charge of the investigation of the smuggling plot involving the two interned German commerce raiders of the Philadelphia navy yard for which five Philadelphians, including three prominent German-Americans, are under arrest.

Captain Boy Ed with Captain von Papen, was dismissed from the country by President Wilson in December, 1915, for alleged conspiracy. Boy-Ed is believed to have returned to the United States on the German submarine merchantman Deutschland or the U-53, or a German submarine having its base on the Mexican coast He is suspected of being the brains of the smuggling plot under investigation here.

Captain Boy-Ed's name is coupled with that of Adelbert K Fischer, said to be a relative of the emperor thru a Morganatic marriage, a reserve officer of the German navy, and president of the Schutte-Koerting company, manufacturing machinists of this city. This concern has at different times been a successful bidder on American warship contracts

Captain Boy Ed sailed for Europe on Dec 28, 1915 on the Holland-America liner Rotterdam. Little has been heard of his activities in Germany since his departure He sailed under guarantees of safe conduct by the allied governments.

It is stated that Garvorino's men a week ago traced Boy-Ed to the house of a young woman in this city to whom it is said to have been engaged at the time of his forced departure from this country. When the young woman was questioned by the government agents as to her knowledge of Boy Ed's whereabouts she declined to answer.

NEWSPAPER ARCHIVE®
NEWSPAPER ARCHIVE®

The Store Where Everybody Shops

Spring Skirt Showing and Sale AT $5.00

They are here—those chic models for Spring—snappy new styles direct from the maker in the season's most wanted materials, although we have other skirts in our Spring stock upward to $18.50. We are going to demonstrate in our better value campaign how to give you real $6.00 value Skirts for $5.00.

Imported chuddah cloth, all wool serges, etc., made up in the very newest styles in regular and extra size waist measure up to 40 inches. Comparison in style, quality and price will reveal to you the actual value of these skirts. Yes, you save an extra $1.00 when you purchase one of these new skirts at the special price of

$5.00

You will note all the popular colors are in this stock. Buy it this week. Alterations, if any, free as usual

The McKeown-Settle Co.

This Store Stands For Truth In Advertising

COURT HOUSE NEWS

The will of the late Lewis Norris was filed for probate Monday. It provides that after all debts and funeral expenses are paid that his farm shall go to the son Howard Norris who is named executor of the will. It is further provided that within 30 days after the death of Lewis Norris, Howard Norris shall pay to the children, Anna E. West, Ethel L. West, Cora Stahl, and Etta B. Hoffman, $300 each and shall furnish the widow, Mrs. Lewis Norris with comforts, and such money as is needed to meet expenses. These provisions are made obligatory thru a clause holding them as liens against the farm.

TO SELL LAND.

Action to sell real estate was begun in probate Monday by M. L. Hoffstatter, administrator of the estate of James H. Pigman, vs. Elmer Pigman et al.

MARRIAGE PERMIT.

License to wed was granted Monday to Morris E. Jackson, 38, barber, Coshocton, and Miss Minnie Belle Byrd, 37, Coshocton. Justice E. G. Abbot named to officiate.

WANT NEW TRIAL.

Motions for new trials were overruled by Judge Glenn Monday in the matter of The Hudepohl Brewing Co. vs. Frances Rodgers and P. H. Welty Co. vs. Frances Rodgers. It was stated Monday by W. S. Merrell, attorney for the plaintiff, that appeals would be made Wednesday.

DECISION ANNOUNCED.

Judge James Glenn announced his decision Monday in the matter of C. B. McCoy, executor of the estate of Charles F. Gosser, vs. William Gosser et al. The decision is given elsewhere.

ORDER OF PARTITION.

Journal entry ordering the partition of land belonging to the estate of Crispen Marshall and appointing J. Trego, William Middleton and Albert Reed, appraisers, was made in common pleas court Monday in the matter of Allen M. Marshall vs. Thomas Marshall et al.

CALLED AWAY.

Herbert Taylor, assistant in the county surveyor's office, was called to Zanesville today by the death of his uncle.

Subscribe for The Tribune.

MONEY TO LOAN

On Homes And Farms—The Buckeye State Building And Loan Company, Rankin Building, 22 West Gay Street, Columbus, Ohio.

1. At lowest rates.
2. Best terms.
3. Borrowers can pay back in whole or in part at any time.
4. Prompt in appraisements.
5. Prompt in closing loans.
6. Call and investigate, or write for information.
7. Assets $13,100,000.00. Five per cent paid on time deposits.

Park View Takes Pastimers Over

The Park View billiard team defeated the Pastime team Monday evening at the Park View hall. The Park Views won from their opponents a week ago by 202 points and increased their lead last night by 28 points.

Players and scores:

Pastime—

Pfous-Powelson—586.

Park View—

Metz-Howell—614.

Coney Mentioned in the Bible.

There are several allusions in the Bible to the coney. The thirtieth chapter, twenty-sixth verse of Proverbs says "the coneys are but a feeble folk, yet they make their house in the rocks." Coneys are yet found on the Lebanon and in the Jordan and Dead Sea valleys. The coney is about the size of the domestic cat, has long hair, a short tail, round ears and chews the cud.

EDISON BUSY WORKING ON NEW WAR DEVICE

Has Model of Baby Submarine While Toiling In Guarded Building.

Orange, N. J.—A special laboratory has been established by Thomas A. Edison at Eagle Rock, West Orange, overlooking New York city, the upper bay and part of Staten Island, at which he is working in conjunction with experts from the United States government. Their labors are being prosecuted far into the night, but what they are working on is a secret, and a guard patrols the grounds at all times.

Mr. Edison is chairman of the naval consulting board.

In Columbia street, West Orange, a block distant from the main Edison plant, is a big corrugated iron building, with the window glass coated and the windows barred. On good authority it was learned that Mr. Edison had in the building a sixteen foot working model of a submarine which, it is said, was the basis of Henry Ford's statement that he could build 1,000 one man submarines a day if he was called on to do so.

The Eagle Rock laboratory is the big casino erected by the Essex County Park Commission in the Eagle Rock reservation. Some time ago the commission gave to Mr. Edison permission to use the building. Much machinery has been installed, and a heavy cable indicates the use of considerable electric power. One of the pieces of apparatus is a telescope that, to quote one man who had peered through it, "brought New York so close it seemed you could reach out and touch the buildings."

Try an Ad in the classified column of The Tribune.

PASTIME Last Chance Today

CLARA KIMBALL YOUNG in "The Rise Of Susan"

A play telling a beautiful story; beautifully staged and beautifully acted. Only 5c and 10c.

UTAHNA Theatre SIX BIG REELS TODAY

"THE BETTER MAN" featuring

Jack Holt and Lucille Young

"THROUGH BABY'S VOICE"

THE WEATHER FOR OHIO—Rain or snow.

GIRLS HAVE YOU ENTERED OUR

AGE 20 AND UNDER

FreeContest

Any girl in Coshocton county can enter and win the FREE trip to Washington and the large cities of the East with Ohio Corn boys and girls' tour this summer.

START NOW! Purchase your materials at our store and the one doing the best work in Embroidery, Tatting, Crocheting, Plain and Fancy Needlework—one or more pieces—will win by decision of special judges.

Come to the store and register now.

The Monroe Steele Co.

The Big Busy Store

Australia's Gold Days.

Edward Hargraves was so impresse with the similarity between the go bearing rock of California and t rocks along the Macquarie that he hu ried back to Australia and had th satisfaction of startling the peacefu colonies by the discovery of gold i New South Wales in February, 187 observes the National Geographic Mag azine. Reports of panning $100 t $200 per day and of finding nugget worth thousands of dollars each ups even the most sober minded. Ever government officers and policemen de serted, and order was kept and office manned by soldiers brought from Tas mania and from England. The work ings at Ballarat and Bendigo justific the excitement. For the first ten years 1852-1861, the output was valued a $486,000,000. From the Victoria field have come 412 gold nuggets, each weighing over 100 ounces, 52 over 50 ounces and 12 over 1,000 ounces. Th weight of the "Welcome" was 2,21 ounces and of the "Welcome Stranger," found an inch below the surface 2520 ounces, worth $50,000.

Their Limit.

He—Look how many wives you hear of who drive their husbands to drink. She—And think of the very few wives you hear of who can drive their husbands to work.

City subscribers should insist on a receipt from the carrier.

PAYING SPIES

(Continued From Page 1)

serve officers and privates, ship officers and engineers, even to plain thugs and crooks who were picked up in this country.

The laws of the nation were flouted by schemes to ship rubber and other war necessities to Germany, by plans to outfit supply ships which were to meet German ocean raiders, by procurement of false passports, by plots to set ships afire or to blow them up with bombs, by explosions in many American factories, and by attempting to use this country as a base for hostile operations against Canada.

They were busy with German gold in Mexico, seeking to keep the revolution going, so that this country would be forced to intervene and so have its hands so full that it would not have time or power to deal with Germany because of her outrages against American rights.

Not Worth Keeping on the Hook.

Ethel—"How many times do you make a young man propose before you say yes?" Muriel—"If you have to make him propose you'd better say yes the first time."—Puck.

Try a Tribune Want Ad.

M. Q. BAKER, President F. E. POMERENE, Vice President

Condensed Report Of The Condition Of The

COSHOCTON NATIONAL BANK

At Close Of Business March 5, 1917

Your attention is called to our large Surplus Fund accumulated through 19 years of careful management.

Resources

Loans and discounts	$584,513.44
U. S. and other bonds	479,256.32
Premium on bonds	charged off
Banking house and other real estate	36,874.34
Furniture and fixtures	charged off
Due from U. S. Treasurer	2,500.00
Cash and due from banks	262,605.59
Total	1,365,749.69

Liabilities

Capital	$ 50,000.00
Surplus and profits, earned	164,820.78
Circulation	49,700.00
Deposits	1,101,228.91
Total	1,365,749.69

Directors

M. Q. Baker
H. C. Strong
T. L. Montgomery
W. A. Himebaugh
F. E. Pomerene
E. O. Selby
H. R. McCurdy
R. Q. Baker

1644 Roll Of Honor Banks In The United States---We Rank Third In Ohio

Notice Large Bond Account

We buy and sell municipal bonds and other high grade securities.

If you have funds which are temporarily idle, bring them to this bank. We issue certificates of Deposit, payable six or twelve months after date, with interest at 3 per cent., THE SAFE RATE. In our Savings Department 3 per cent., THE SAFE RATE, is paid, and compounded semi-annually.

We carefully guard the interests of our customers. It is our inflexable rule, not to impart information concerning the deposits of others.

T. L. MONTGOMERY, Cashier. R. Q. BAKER, Assistant Cashier

NEWSPAPERARCHIVE® NEWSPAPERARCHIVE®

Newsy Letters From The Rural Districts

WALHONDING

Mr. and Mrs. Dan Fox, of this vicinity, spent Friday in Coshocton shopping.

Fred Fry, who has been working in Columbus for the past few weeks, has returned to his home on Honey Run.

Lewis Reese, of Route 2, was in Coshocton Friday on business.

George Rodgers, formerly of this vicinity has moved his home to Mt. Nebo.

William Bechtol, of the Walhonding vicinity, spent Thursday in Coshocton shopping.

Earl Bucklew, of the Walhonding Route, has started to learn telegraphy at Nellie.

Lewis Fry of Honey Run spent Friday in Coshocton on business.

Floyd Montgomery, of Walhonding was in Coshocton Thursday looking for a sawer.

John Stingle, who has been working on his farm in the south for the past few weeks, has returned to his home on Honey Run.

George Branstool, of near Walhonding, was in Coshocton Thursday on business.

Olive Darr, of near Warsaw, spent Saturday and Sunday with her sister, Mrs. Victor Ogle of near Walhonding.

Mr. and Mrs. Harrison Strain, spent Sunday with Mr. and Mrs. Charles Fry of Dutch Run.

Pearl Lonsinger, who has been teaching school at Cambridge for the past month, has returned to her home on Dutch Run.

Clarence Branstool, of near Walhonding spent Monday in Coshocton shopping.

Mr. and Mrs. John Fisher spent Sunday with Mr. and Mrs. John Kingsley of Dutch Run.

Elizabeth Lonsinger of Dutch Run, has accepted a position in the Pressed Steel factory in Coshocton.

Mr. and Mrs. Jesse Bowers, of Dutch Run, were visiting with Mr. and Mrs. Lewis Reese of Route 2.

DAVIS HOLLOW

Jay Garrett was badly injured Thursday by being caught between two cars while working in Harley Staggers' coal mine. His legs were badly crushed but it is thot no bones were broken.

Mrs. Ralph Graves and son, French, of Zanesville, spent Wednesday night and Thursday with her mother, Mrs. M. J. Wright.

H. H. Staggers was called to Trinway Wednesday by the serious illness of his mother, Mrs. John Ironmonger.

Clifford Wright made a business trip to Conesville Thursday night.

Mrs. Jay Garrett, who was called to the bedside of her mother, Mrs. James Ramser, of, Broomstick, Wednesday, was called home Thursday evening on account of her husband being seriously injured.

Mrs. H. H. Staggers spent Wednesday afternoon in Trinway.

Hugh Fiecoats will attend the community day program at Trinway Friday afternoon.

H. H. Staggers spent Thursday in Coshocton on business.

George Holdsworth, Jr., spent Wednesday in Coshocton.

Mrs. Ralph Graves will spend the week-end with Mrs. Henry Turnbull and French Wright in Coshocton.

Miss Ella Bonham spent Wednesday night with Mrs. H. H. Staggers.

Lee S. Wright, of Pittsburg, is home on the sick list.

Bruce Ford and Ralph Holdsworth expect to quit mining soon and go to Dennison where they will take positions with the Penn R R.

William Shearn and family moved to Coshocton Tuesday.

Russell Cox spent Thursday afternoon in Conesville on business.

Holdsworth school is planning for an entertainment and pie social March 16.

Mrs. Leven Thacker called on Jay Garrett Thursday.

Corbett Wills expects to move into the property vacated by William Shearn.

Mr. and Mrs. Alex Turnbull spent Saturday night and Sunday with Mr. and Mrs. James Turnbull.

Mrs. James Turnbull and Mrs. Ray Turnbull spent Friday with Mrs. Jesse Courtright.

Mrs. Josiah Courtright and son, Jay, spent Monday afternoon in Coshocton.

Mrs. H. H. Staggers and Miss Ella Bonham spent Thursday with Mrs. Frank Cox.

Mr. and Mrs. Frank McCoy spent Wednesday in Coshocton.

Mrs. Clara Dawson called on Mrs Russell Roberts Sunday.

Martin Kirker passed thru the Hollow on business Thursday.

Mr. and Mrs. Jesse Courtright spent Sunday with Mrs. Lucy Courtright.

BLOOMING GROVE

Rev. Bohnert is conducting a series of revival services at this place.

Mildred, the little daughter of Mr. and Mrs. Edward Dickerson, is very ill from pneumonia.

Frank Curran, who is attending college at Zanesville, spent the week-end with his parents, Mr. and Mrs. Daniel Curran.

Hettie Shaw spent one day recently with Mrs. S. Downey.

Miss Huldah Hooker is pending a few days with her parents, Mr. and Mrs. John Hooker.

Mr. C. E. Curran, of Youngstown, New York, has been spending a few days with his brother, Daniel Curran.

Mr. and Mrs. Bert Demoss are the proud parents of a baby boy.

Mr. and Mrs. A. C. Maston and family, spent one evening last week with Mr. and Mrs. Bert Demoss.

There was a pie social held at the Richinson school house Saturday evening, March 10.

The subject of the sermon by Rev. Bohnert at the Blooming Grove church Tuesday evening, was "The Life of Christ," illustrated by stereoptican slides.

GLENWOOD.

Mrs. Theodore Everhart and Mrs. Robert Sands spent Friday afternoon with Mrs. Margaret Miller.

A few from here attended the sale at John Ziners Thursday afternoon.

John McCormick and son Floyd made a business trip to Post Boy Friday.

A number from here attended the literary and candy social at Rocky Point school Saturday night.

Homer Miller from Massillon is spending a few days here.

Miss Minnie Shaffer of Newcomerstown spent Sunday with home folks.

Mrs. Henry Hauk spent Saturday evening with Mrs. Henry Ott.

Mr. and Mrs. Claude Mizer and daughter, Josephine spent Thursday with Mrs. Laura Leech.

Mae Masters spent a few days with home folks.

Crystal McCormick of Newcomerstown, spent Sunday with John McCormick and family.

Donald Norris spent Saturday evening with Erma Regula.

There will be a literary Saturday evening March 17 at our school house.

WAKATOMIKA

Mr. and Mrs. C. L. Garrett are on the sick list.

Mrs. Brown Underwood, of Tunnell Hill, visited with Mrs. Thomas Jones over Sunday.

Cleo Sensebaugh went to Zanesville Saturday on business.

Miss Hannah Huff and Esther Jones attended the church at Chalfants Sunday.

Ellis Gilmore was in Newark one day last week.

Emmett Cheney called on Wil Wright Saturday evening.

Jacob Hardesty, Sr., lost a valuable horse last night.

Maude Wright visited her sister, Mrs. Gayle Tarch in Coshocton Friday.

Esther Jones called on Bertha Stuber one day last week.

Mrs. Ella Sensebaugh was in Cooperdale Saturday afternoon.

W. W. Wright was in Coshocton Saturday.

Will Wright called on N. J. Mullett Sunday.

Henry Middleton has sold his farm near here to William Underwood of Tunnel Hill.

Nellie Thomas visited her mother, Mrs. Joseph Mardesty one day last week.

Quill Cornell, of Roscoe, was in Tomiha one day last week.

H. L. Jones of Zanesville, was in Tomiha Thursday on business.

Ray Ogle was a business caller in Tomiha last Saturday night.

Mrs. Ralph called on her mother, Mrs. Winfield Thomas, Thursday.

Miss Beulah Hardesty was in Wakatomika last Saturday night.

Frank Hardesty, Jr., spent Sunday with Harley Price and family near the Union.

Pat Thompson, of Warsaw, was in Wakatomika one day last week.

PLEASANT HILL

Mr. and Mrs. John Shanerman of Canton are spending the week-end with the latter's parents, Mr. and Mrs. C. O. Bessi.

Miss Ruth Veigel is on the sick list at this writing.

Uriah Huffman who has been on the sick list the past week is much improved.

Mrs. Lee Parks was in New Moscow Thursday on business.

Russell Darr was in Coshocton Tuesday.

Dale Dickerson recently purchased a Jersey cow of C. O. Bessi.

Several from this vicinity attended the sale of Roy Shucks Saturday near Branch.

C. O. Bessi was in Coshocton Saturday on business.

As it was Charles Bessi's birthday anniversary Friday some of his friends surprised him and had prayer meeting Friday evening. Those present were: Mr. and Mrs. John Kirker, Mr. and Mrs. Martin Kirker, Mr. and Mrs. John Shanerman, Mrs. Dale Dickerson, Mrs. Prudence Darr, two sons Russell and Frank, Harrold and Oscar Bessi, Adam Rice.

Benson Huffman called on A. D. Dickerson Sunday.

FLEMMINGS CORNER.

Mrs. Clarence Patterson and Mrs. Sanford Mullett visited Sunday with Mr. and Mrs. Sanford Lowe.

Mr. and Mrs. James Graham and son, Edgar, visited Sunday with Mr. and Mrs. C. H. Reed.

Mr. and Mrs. R. K. Lawrence and son, Robert, spent Sunday with Mr. and Mrs. T. T. Lowe.

Mr. and Mrs. F. P. Guthrie visited Sunday with Essie Murray.

Mr. and Mrs. Ross Lowe and family called on Mr. and Mrs. James Fulton Sunday afternoon.

Miss Jennie Henderson, of Coshocton, is visiting a few days with Mr. and Mrs. C. H. Reed.

Mrs. B. M. Fortune spent Wednesday with Mrs. L. L. Murray.

Mrs. L. L. Murray entertained at supper Saturday evening, Mr. and Mrs. C. H. Reed and Miss Jennie Henderson.

A large number from this vicinity attended the sale at C. C. Poter's Friday.

Mrs. Elmer Endsley and daughter, Pauline visited Friday with Mrs. L. L. Murray.

Mrs. Edward Craig and daughters, Florence and Hazel called on Mrs. F. P. Guthrie Friday.

William Madison called on Mr. and Mrs. B. W. Devault Sunday afternoon.

C. H. Reed transacted business in Coshocton Thursday.

Amanda Guthrie visited Wednesday with Mrs. John Craig.

Mrs. Harvy Gilbert spent Monday in Coshocton.

ADAMS MILLS

Mr. and Mrs. J. W. Caldwell spent the week-end with relatives in Newark.

Mrs. J. E. Knoff and daughter, Margaret, of Dresden, spent the week-end with her father, James Murphy.

Miss Harriet Frost spent the week-end with relatives in Zanesville.

Hazel McCoy, of Conesville, spent the week-end with her aunt, Mrs. James Vickers.

Bessie Denny, of Zanesville, spent Sunday with her parents, Mr. and Mrs. W. J. Denny.

James Scott, made a business trip to Coshocton Saturday.

Mr. and Mrs. Edward Watts and children, of Conesville, spent Sunday evening with relatives here.

W. T. Marquand was in Coshocton on business Saturday.

H. S. Scott was in Pittsburg on business Friday.

J. B. Dunmead was in Coshocton Saturday.

Miss Carrie Balo spent Saturday with relatives in Coshocton.

C. E. Bryant, of Coshocton, called on friends here Sunday.

Mrs. Martha Balo, who has been on the sick list, for the past week, is slowly improving.

BACON.

Mrs. Henry Apple and children spent Sunday afternoon with S. H. Tyson and wife.

Mrs. Elizabeth Fowler and Mrs. R. P. Fowler transacted business in Coshocton Monday.

Mrs. Lucy Hosfelt and daughter, Alice, visited Thursday with Mrs. Clarence Aronhalt.

James Kinner spent Sunday afternoon in Plainfield.

Delora Fowler called on Mrs. G. S. Sucker Friday afternoon.

Mrs. Lucy Hosfelt spent Sunday afternoon with Mrs. W. F. Duling.

Harvey Fowler, wife and son, Francis spent Friday evening with R. P. Fowler's.

Mrs. W. H. Stockum and daughter, Vernie and Mable, were Sunday evening guests of Charles Jones and family.

R. P. Fowler, wife and daughter, Sara, visited Sunday afternoon with W. A. Fowler and wife.

Mrs. Jesse Snack and children, of Zanesville, spent the week-end with her parents, W. A. Cross and family, Sunday.

The Calico Carnival given by the Plainfield grange Saturday evening was well attended.

Kathryn Kinner, the daughter of Mr. and Mrs. James Kinner, fell and fractured her right arm Friday evening.

W. A. Cross spent last week in Zanesville visiting his daughter, Mrs. Harry Cabeen.

Revival of Tatting.

We see that tatting has been revived in our best circles, but we don't suppose it will be any more difficult for a thoughtful man to hold his wife's undivided attention as he discusses the tariff in its various aspects and ramifications than it has been under the filet-crochet regime.—Ohio State Journal.

Syrup Of Figs For Cross, Sick Feverish Child

Mothers can rest easy after giving "California Syrup of Figs," because in a few hours all the clogged-up waste, sour bile and fermenting food gently moves out of the bowels, and you have a well, playful child again. Children simply will not take the time from play to empty their bowels, and they become tightly packed, liver gets sluggish and stomach disordered.

When cross, feverish, restless, see if tongue is coated, then give this delicious "fruit laxative." Children love it, and it can not cause injury. No difference what ails your little one—if full of cold, or a sore throat, diarrhea, stomach-ache, bad breath, remember, a gentle "inside cleansing" should always be the first treatment given. Full directions for babies, children of all ages and grown-ups are printed on each bottle.

Beware of counterfeit fig syrups. Ask your druggist for a 50-cent bottle of "California Syrup of Figs," then look carefully and see that it is made by the "California Fig Syrup Company." We make no smaller size. Hand back with contempt any other fig syrup.

Gas, Heartburn, Indigestion Or A Sick Stomach

"Pape's Diapepsin" relieves stomach distress in five minutes.

Time it! Pape's Diapepsin will sweeten a sour, gassy or out-of-order stomach within five minutes.

If your meals don't fit comfortably, or what you eat lies like a lump of lead in your stomach, or if you have heartburn, that is usually a sign of acidity of the stomach.

Get from your pharmacist a fifty-cent case of Pape's Diapepsin and take a dose just as soon as you can. There will be no sour risings, no belching of undigested food mixed with acid, no stomach gas or heartburn, fullness or heavy feeling in the stomach, nausea, debilitating headaches or dizziness. This will all go, and, besides, there will be no sour food left over in the stomach to poison your breath with nauseous odor.

Pape's Diapepsin helps to neutralize the excessive acid in the stomach which is causing the food fermentation and preventing proper digestion.

Relief in five minutes is waiting for you at any drug store.

These large fifty-cent cases contain enough "Pape's Diapepsin" to usually keep the entire family free from stomach acidity and its symptoms of indigestion, dyspepsia, sourness, gases, heartburn, and headache, for many months. It belongs in your home.

1716 Heels on 1916 Feet

You wear a 1916 hat, a 1916 suit.

But you wear 1716 heels if you wear leather heels.

You drive a 1916 car, use 1916 office or shop equipment, live in a 1916 house.

But your leather heels are out of date.

Leather heels are as obsolete as mustache cups, celluloid dickeys and powdered periwigs. They aren't adaptable to modern conditions.

This is the day of rubber heels. They are individual shockabsorbers—spine savers—that make the hardest pavements as soft as a Brussels carpet.

They are made for 1916 pavements.

Bring your heels up-to-date. Wear O'Sullivan's Heels of New Live Rubber.

When you buy your new shoes, buy them O'Sullivanized.

Insist on O'Sullivanized shoes; the *new live* rubber heels give the greatest wear with the greatest resiliency.

Copyright, 1916, O'S. R. Co.

For Sale By

Carton's

DON'T BLAME THE CHILD

Don't scold your children for lack of control over the kidney secretions. It is not always the children's fault—in many cases it means weak kidneys and can be readily righted. Read this Coshocton parents' advice. . . . . .

J. Fortune, 616 S. Lawn Ave., says: "Some four years ago my son was troubled with kidney weakness. He complained of pains in the small of his back. He looked pale and puny, was thin and didn't grow the way a healthy child should. He didn't seem to have any control over his kidneys. I gave him medicine from the doctor, but it did not help him. I at last gave him Doan's Kidney Pills and two boxes entirely cured him. He improved in health and hasn't been troubled since."

50c, at all dealers. Foster-Milburn Co., Mfgrs., Buffalo, N. Y.

OPEN NOSTRILS! END A COLD OR CATARRH

How To Get Relief When Head and Nose are Stuffed Up.

Count fifty! Your cold in head or catarrh disappears. Your clogged nostrils will open, the air passages of your head will clear and you can breathe freely. No more snuffling, hawing, mucous discharge, dryness or headache; no struggling for breath at night.

Get a small bottle of Ely's Cream Balm from your druggist and apply a little of this fragrant antiseptic cream in your nostrils. It penetrates thru every air passage of the head, soothing and healing the swollen or inflamed mucous membrane, giving you instant relief. Head colds and catarrh yield like magic. Don't stay stuffed-up and miserable. Relief is sure.

LUMBER WORKER PRAISES TANLAC

Newark Man Tells What It Did For His Run-Down System

WORK EASY FOR HIM NOW

"Loading lumber is easy for me now," said Lawrence Kiger, 400 N. Tenth street, who works at the Webb lumber company of Newark.

"However, before I began taking Tanlac I felt so tired and worn out all the time that I was hardly able to keep at work," he continued.

"My stomach was in such a bad shape that I felt half sick all the time. My appetite was so poor that I almost got out of the way of going to the table. What little food I did eat didn't seem to do me any good. Gas formed on my stomach and caused me to belch up a bitter taste.

"I was nervous and restless at night and then when I got up I would feel tired out and draggy.

"I tried different remedies but they didnt seem to do me any good. I was about discouraged when I began reading how Tanlac was helping people, who seemed to be troubled just as I was. I decided to get some of it and I certainly am glad I did.

"My appetite came back gradually and I began to feel better. I have taken Tanlac only about three weeks and I am feeling as well and as strong as I ever did in my life. I just can't seem to get enough to eat, and food agrees with me, too. I am never bothered with gas on my stomach and when I go to bed I know I am going to sleep soundly until my 'Big Ben' wakes me up in the morning. Then when I get out of bed I feel rested and ready for a day's work. I will never be without a bottle of Tanlac handy."

Get Tanlac today at the Page & Lorenz drug store.

OR OO

Every Night

For Constipation Headache, Indigestion, etc

BRANDRETH PILLS

Safe and Sure

He Finds "Kondon's" on the Job.

Don't try to work with your head all stuffed up. A tube of genuine Kondon's Catarrhal Jelly will make you clear as a bell. 50 million intelligent Americans have used Kondon's for cold-in-head or nasal catarrh. Some druggists offer you complimentary trial cans. All druggists offer 25 cent tubes with the understanding that if the first tube does not do you a dollar's worth of good, you can get your quarter back from Kondon's Catarrhal Jelly, Minneapolis, Minn.

TODAY'S Best Hunch

Your Advertising Dollar Puts The Pep Into Every Other Dollar Of Your Business Investment.

Use the advertising columns of The Morning Tribune and be sure of a circulation Two and One-Half Times Bigger Than Any Other Paper Published In Coshocton County. Circulation is what counts.

NEWSPAPER ARCHIVE® NEWSPAPER ARCHIVE®

Sunday Campaign In Buffalo Successful; He Collects $60,000

BUFFALO, N. Y., MARCH 13.—"Billy" Sunday finished his sixth week here Sunday night and will stay two weeks longer. His campaign here has been a success. He has preached to more than 500,000 persons, has obtained nearly 20,000 converts and has taken in nearly $60,000 in collections.

Those who were back of the Sunday campaign are more than satisfied with the results so far. Buffalo had become to be known as "the graveyard of evangelism," because of the failure of all previous campaigns.

In connections Buffalo leads Boston, but the trail-hitters here about half as many as Boston, and the attendance is about three-fourths as great. While the meetings are more apathetic here when it comes to trail-hitting, the people have proved more liberal. The local expense budget was cleaned up quicker here than in any other city in which Sunday ever conducted a campaign.

Sunday has secured many converts who never before set their feet inside a church. Many of the converts are already church members, but it is safe to say that more than half of them are not.

Mr. Sunday has been extremely tired and has had two very bad colds while here. He was nearly exhausted by the Boston campaign, and he has not been able to do the personal work he has done in other places. There have been times during the campaign when it was thought he would not be able to carry it thru. He had intended cutting a week off, and it was only today that he finally announced he would stay the full eight weeks.

The work in the schools, the shops and among the girls and women of the department stores and the factories has been successful. Members of the Sunday party have built religious organizations among the working people which apparently will be lasting.

With the exception of the Unitarians and Lutherans, Sunday has had the united backing of the Buffalo Protestant churches.

Shoot Sons Before You Let Them Take Up Arms, Advice Of Alma Gluck

BOSTON, MARCH 13.—"Shoot your sons dead, American mothers, before you allow them to enlist for war."

Such is the advice of Alma Gluck, the singer and wife of Zimbalist, the violinist. Mme. Gluck is of Rumanian birth, her husband is a Russian.

"If every woman would pledge herself to kill her sons before she let them go to war, there would be no war," she continued, with emotion, in an interview.

"I would. Before I would let a son of mine go to war and be shot after he had killed the sons of other women, I would shoot him myself with my own hands. You think he might return alive? Maimed? Maimed, crippled or sightless? Ah, that would be worse than death. War is never justifiable—never, never, never."

Mme. Gluck has two daughters, a girl of 13 and a baby of 18 months, but no sons.

"My daughters," she added, "may grow up to mothers of sons. There is only one faction to bring peace to the world and that is our women. They must stand together, they must be brave and take drastic action if they are to succeed. War is terrible, and it is so futile! It accomplishes nothing. We go to war to force another nation to do as we wish in some matter. And the only way to accomplish that is by love. Christ never taught us to fight."

TARIFF COMMISSION PRACTICALLY CHOSEN

WASHINGTON, MARCH 13.—President Wilson virtually has completed selection of the tariff commission, and the nominations probably will be sent to the senate during the present special session, possibly tomorrow.

Professor Frank W. Taussig, of Harvard University, will be chairman of the commission, and has obtained leave of absence from Harvard until September, 1918. He is an authority on economics, and has written extensively on the tariff.

Daniel C. Roper, another member expected to be nominated by the president, has had practical experience in dealing with the tariff.

William Kent, a member of the house until March 4, probably will be another member. He was born in Chicago, but has lived most of his life in California. He has been extensively identified with banking and other forms of business. He was elected to one congress as an insurgent Republican, and for two terms as an independent, but was not a candidate for re-election last year. During the last campaign he supported President Wilson and headed the Wilson Independent League.

Among the other men under consideration is E. P. Costigan, of Denver, a lawyer. He was originally a Republican, but in 1912 and again in 1914 was the Progressive candidate for governor of Colorado. He is looked upon as one of the founders of the Progressive party in Colorado.

Professor Irving Fisher, of Yale, has also been mentioned.

E. E. Pratt, chief of the bureau of foreign and domestic commerce of the commerce department, has also been mentioned in connection with a place on the commission, as has Miss Ida Tarbell, a writer. It is understood, however, that Miss Tarbell refused to consider the position.

PROGRAM FOR ORGAN RECITAL ANNOUNCED

The following is the program for the Gatty Sellars organ recital to be given this evening at Grace M. E. church:

PART ONE.

Festival Toccata, Percy Fletcher.

Walther's Prize Song from "Die Meistersinger von Nurnberg," Wagner.

The Great Fugue in G. Minor, Bach.

"At Sunset (Romance), Sellars.

Poeme Symphonique, Danse Macabre, Saint-Saens.

PART TWO.

Overture Fantastique, Sellars.

Evensong, Eastope Martin.

The March of Nations, Arranged by Gatty Sellars.

Fancies, Sellars.

March from "Die Meistersinger," Wagner.

Cathedral Chimes used with Organ.

In addition to these numbers, the Storm piece, as played at Lucern Cathedral, will be played.

This piece, known to most visitors to Switzerland, opens with music of a pastoral character. The peaceful rustic are supposed to be holding an "al fresco" concert. This is interrupted by a storm. At the abatement of same, and after a song of thanksgiving, the rustics resume their concert.

Of this piece, a writer in a Mansfield paper says:

"The church was in darkness when the storm broke, only the lights on either side of the player and occasional flashes of light to resemble lightning, illuminating the auditorium. Wind howled in true wind fashion, imaginary rain poured, the rolls of thunder shook the church. Chords on the organ were struck that were never struck before."

BOWLING

POTTERY TEAMS PLAY.

The Warehouse quintet team was defeated in two of three games Monday evening on the Pastime alleys by the Kilnshed five. Pope scored high individual, Henderson and Adams tied for high total at 180.

Line up and scores:

Warehouse.				
B. Pope	48	69	50	167
H. McKernon	35	64	39	138
B. Crews	44	68	40	152
Henderson	63	62	55	180
Howe	44	38	45	127
Totals	234	301	229	764
Kilnshed.				
Hall	61	53	60	174
Davis	35	52	41	128
Lyons	49	53	42	144
Adams	61	65	54	180
Mizer	40	30	25	95
Totals	246	253	222	721

DEFENDERS LOSE.

The Moose Defenders lost two of three ten pin games to the Moose Monday evening at the Pastime alleys. Dixon, Defender, was the only one to reach the 500 mark, scoring 541. Walker, Moose, scored his individual, of 197.

Line up:

Moose.				
Randles	161	123	121	405
Meade	167	142	182	491
Clark	158	179	128	465
Walker	132	143	197	472
Stone	119	132	175	426
Totals	737	749	804	2259
Moose Defenders.				
Huff	109	130	141	380
Dixon	170	193	178	541
Turnbull	149	184	155	488
Schumacker	156	138	144	438
Fahner	119	116	161	396
Totals	703	761	779	2243

Illustrating The New Tax Law In Its Operation

The following from the News-Capital, McAlester, Okla., explains the assessing methods in use in that state which are similar to those to be tried out in Ohio under the nex taxing law:

"A. F. Holliday, county assessor, will start working in Dow, Haileyville and Hartshorne next week. All taxpayers must meet him at the precinct voting place to turn in their property valuations.

"I want every man to inform his neighbor of this tax assessment, because those who do not meet me must pay $1 extra later for the services of sending a special assessor to hunt up their property,' Mr. Holliday said. 'The poorer folks, who do not read the newspapers, have no way of knowing of my visits, except some one tells them. And it is these very people who can least afford that $1.'"

Minneapolis American Association Team Has Many New Pitchers in String For The Season

MINNEAPOLIS, MINN., MARCH 13.—New pitchers will be about the only thing new about the Minneapolis American association team this year, Manager Joe Cantillon told the United Press today.

Pitchers with stuff he sought by "Pongo," he said, because, as he expects it, it's going to be a "league of curve pitchers" this season. The Mill City outfield is not going to look a great deal different than it did in 1916, when M[illegible] came near the flag.

Matt Williams and Burke, of the 1916 pitching staff, will form the mainstays of the Millers' twirling staff. Williams got "in bad" last season by lack of control, but Cantillon claims he has overcome this difficulty now. Burke will form a valuable asset, if the Millers are not compelled to work him too hard, as they were in 1916.

Hopper, a twirler in 1915, may be brought back. His arm went wrong late in that season, and confidence in him was lost. Hopper claims to have come back, but Joe says he is not putting much stock in Hopper. Jack Rose may be in the twirling line, when the squad meets at Parsons, Kas. Rose has worked in nearly every club in the association, and lately has been farming near Augusta, Ga.

Owens will be first catcher with Ricardo Torres as second string, when the Millers swing into their 112 game schedule. Jack Knight will appear again over first sack, with Harry Holland defending the second position. Wallie Smith, greatest third sacker in the league, is almost certain to be secured for that position, with Morley Jennings at short. Smith had been sick, but is said to have completely recovered.

Fidelo Hurigo, a Cuban, has signed for atrial in the infield. He is an unknown quantity. Cashion, Massey, Rondeau and Altier will again form the outfield.

City subscribers should insist on a receipt from the carrier.

Here's One of the Ways Malicious Lies were Circulated about CAMEL Cigarettes

In an effort to injure the wonderful sale of CAMEL cigarettes, many unprincipled schemes have been resorted to. The following is one of many ways such lies have been put into circulation.

An individual liar would approach a group of men, produce a newspaper, published in a distant city, and apparently become interested in reading. Suddenly he would exclaim, "What do you think of this?" He would then pretend to read an article about CAMEL cigarettes. In reality, the paper contained no such statement. The individual would at once walk away, carrying the paper with him. A newspaper from a distant city was always used in an effort to cover the tracks of the liar.

Would anyone voluntarily do this kind of unprincipled work? They must have been paid by someone to do it, and all of them should be exposed. An honest man will not knowingly work under the direction of a crooked superior, nor will an honest superior knowingly tolerate a crooked employee. However, some salesmen have told the trade that they had in their possession a newspaper containing a damaging article about CAMEL cigarettes. This was a malicious falsehood, as they had no such newspaper, and when asked to produce it, they were unable to do so.

CAMEL cigarettes are pure and delightful and the most popular cigarettes ever sold at any price. Cigarette smokers will not, for any length of time, permit malicious falsehoods to prejudice them against CAMELS.

R. J. REYNOLDS TOBACCO COMPANY
Winston-Salem, N. C.

PLANT LIME

Limited supply. Farmers, remember car shortage and order at once.

Coshocton Lumber Company

394 BOTH PHONES 394

Carranza Gets All The Votes

MEXICO CITY, MARCH 13.—General Carranza was elected president of Mexico Sunday by what is believed to have been the largest vote ever cast in the republic.

Altho the voters had the privilege of writing in or declaring any name they desired, General Carranza received all but a few scattering ballots. The estimated vote cast runs all the way from several hundred thousand to a million.

The presidential election today was provided for in articles adopted by the constitutional assembly, which met at Queretaro. Many of the old residents declare that this was the first real election ever held in the country.

Mexico will now have a constitutional president for the first time since 1911, when Francisco Madero received more than 300,000 votes.

NEWSPAPERARCHIVE® NEWSPAPERARCHIVE®

No Eggs, Milk or Butter

The following recipe shows how an appetizing, wholesome cake can be made without expensive ingredients.

In many other recipes the number of eggs may be reduced one-half or more by using an additional quantity of ROYAL Baking Powder, about a teaspoon, in place of each egg omitted.

EGGLESS, MILKLESS, BUTTERLESS CAKE

1 cup brown sugar	1 teaspoon nutmeg
1¾ cups water	1 teaspoon cinnamon
1 cup seeded raisins	½ teaspoon salt
2 ounces citron	2 cups flour
½ cup shortening	5 teaspoons Royal Baking Powder

The old method (fruit cake) called for 2 eggs

DIRECTIONS—Put the first eight ingredients into saucepan and boil three minutes. When cool, add the flour and baking powder which have been sifted together; mix well. Bake in moderate oven in loaf pan (round tin with hole in center is best) for 35 or 40 minutes. Ice with white icing.

Booklet of recipes which economize in eggs and other expensive ingredients, mailed free. Address Royal Baking Powder Co., 135 William Street, New York.

ROYAL BAKING POWDER

Made from Cream of Tartar, derived from grapes, adds none but healthful qualities to the food.

No Alum No Phosphate

SOCIETY NEWS

Y. W. C. O. Elects New Officers For The Year

President, Minnie Almack.

First vice president, Mattie Hack.

Second vice president, Frances Donohue.

Treasurer, Mrs. Mabel Norris.

Secretary, Ruth Parrish.

Recording secretary, Pearl Waters.

These are the new officers of the Young Women's Christian Organization which were elected last evening at the third annual banquet of the society.

The banquet was held in the basement of the First Baptist church, and was attended by 171 women and girls. Across either end of the dining room there was a table, at one of which were seated the members of the executive board of the organization. Three long tables extended lengthwise thru the room.

The decorations did honor to Ireland's patron saint. Thru the center of the tables were runners of green crepe paper. The favors were small Irish flags and shamrocks, and the menu and program were printed on green cards. Prominence was also given to the red, white and blue, and American flags stood erect at intervals along the center of the tables.

The banquet opened with the singing of a hymn paying tribute to America. The dinner was served in three courses, and was excellent. Between courses, hymns and Y. W. songs were sung.

The business session was held following the serving of the last course after which Miss Grace Carr, who has been president of Y. W. since its organization two years ago, presided as toastmaster. In addition to the program of toasts, a letter was read from Miss Evelyn Mitchell. Miss Mitchell, who is now in Warran, Pa., was a prominent worker in the local Y. W. last year, and in her letter she told of how much she enjoyed the Coshocton society.

All of the toasts were splendid. The program follows:

The House Committee, Mrs. Anna Dokenwaddel.

Money and the Y. W. C. O., Mrs. B. W. Norris.

What I Know About—

The Bible Class, Jennie Stewart.

The Cooking Class, Frances Markley.

The "Gym" Class, Mary Miller.

Watch Us Grow, Miss Rebecca Kirk.

In Miss Kirk's talk, the rules for the membership contest which is to be carried on the week of March 25, were explained. Mrs. Anna Foster and Miss Edna Farquhar will captain the two sides.

At Greene Home.

In celebration of her birthday anniversary, Miss Hazel Greene will entertain the folowing of her friends at an informal sewing party at her home on South Eleventh street this evening: Misses Florence Eckert, Ona Northup, Hazel McEveney, Erma Conrad, Nelle Cheney, Sarah Matthew and Mrs. Harry Reid.

To Columbus.

Mrs. E. P. Miller, of Elm street, will go to Columbus Thursday to visit her daughter, Miss Helen Miller, a student at Bliss Business College.

Leaves For Denver.

Mr. and Mrs. Robert Gayley (Nellie Horn), left Tuesday for Denver, Colo., where they will make their home. They have been visiting relatives in this city since their marriage in Detroit a few weeks ago.

N. G. Sewing Club.

Mrs. W. M. Thresh will entertain the members of the N. G. sewing club at her home on South Second street Thursday afternoon.

Mid-Winter Club Dance.

The members of the Mid-Winter Dancing club will enjoy a dinner dance at the Park hotel Thursday evening, March 22. Jackson's String orchestra will furnish the music.

Attend "The Follies."

Eugene Lynde and Rodney Brooke of this city went to Columbus today to attend "The Follies" at the Hartman theatre.

Home From Visit.

Mrs. W. J. Armstrong has returned to her home on Orchard street after a visit with relatives in Cleveland and Kenton.

Spring And Summer Display of Pattern Hats Thursday at The Lang-Munn Co.

At Park Hotel.

Dr. William F. Pierce, president of Kenyon College, was the guest of honor at a dinner at the Park Hotel Tuesday noon. Covers were laid for: Dr. Pierce, Rec. Victor A. Smith, Harry Lybarger, D. G. Gayle, William Hunt, Alvah Deans, Harold Smith, Charles Brooke and Ralph Humrickhouse.

Hostesses For Elks' Reception.

The Elks' reception Friday afternoon at the Park Hotel gives promise of being one of the most important social functions of the week. The following women will act as hostesses: Mrs. E. C. Compton, Mrs. William Lynde, Mrs. Glenn Boyd, Mrs. Ramies Curtis, Mrs. Harry Hunt, Mrs. Bentley Pope, Mrs. Clarence Hay, Mrs. Russell Hanlon, Mrs. Carl Herbig, Mrs. Chas. Ransom and Mrs. Chester Smith.

To Hot Springs.

Mrs. Lenore Pocock, of Walnut street, has left for Hot Springs, Ark., where she will make an extended visit with her daughter, Mrs. William Manly.

Spring And Summer Display of Pattern Hats Thursday at The Lang-Munn Co.

West Bedford W. C. T. U. Meets.

The W. C. T. U. members of West Bedford will meet Friday afternoon at 2 o'clock at the home of Mrs. Katherine Walker. Mrs. Exie Jones is leader. All members have been requested to attend and pay their dues.

Birthday Surprise.

A birthday surprise party was given at the home of Mrs. Zelma Huff's parents, Mr. and Mrs. Walter Bales, of Otsego avenue, Monday evening in honor of Mrs. Huff's and her baby daughter's birthday anniversary. Many presents were given the mother and babe. The evening was spent in games and music and at a late hour refreshments were served to the following: Mrs. William Tumblin, Margurite Tumblin, Mrs. H. J. Bennett, Barbara Kratz, Bessie Rizer, Mary Jacobs, Jennie Fortune, Mrs. George Moore, Opha Bales, Ola Stone, Rose Hoprich, Clarence Bales, Velma Crago, Mrs. W. T. Hartley, Roma Allen, W. T. Hartley, Helen Kratz, Russell Bales, Grace Hardsock, Esther Huff, Mrs. William Dunlavey, Mrs. Milo King, Callie Kratz, Mrs. H. E. Cooksey, Marjorie Mill, Virgil Adams, Mrs. Forbes Carroll, Mrs. Clell Lockard, Amelia Nouet, Helen Foote, Grace Lockard, Mrs. Frank Allman, Max Allman, Mrs. Thomas Furnell, Mrs. J. M. Williams, Mrs. Earl Priest, Mrs. M. E. Nash, Mrs. Jacob Garver, Mrs. George Fortune, Mrs. W. M. Gephart, Mrs. Beal Adams, Mrs. Thomas Mooney, Mrs. Charles Beiderman, Mrs. Perlie Pettit, Mrs. Chalmer Hagans, and Mrs. Phillip Allen.

Roscoe W. C. T. U.

The Roscoe W. C. T. U. will meet Thursday afternoon at the home of Mrs. William Porter.

For Mrs. Hesket.

In appreciation for the help which she has always given the society, the members of the Senior Farther Light Standard Bearers of Grace M. E. church gave Mrs. John Hesket a surprise supper party at her home on Cambridge street last evening.

Those present at the affair were: Mr. and Mrs. Hesket, Mrs. L. E. Baughman, Mrs. W. W. McCullough, Mrs. C. B. Smith, Misses Helen Powelson, Erma McMannis, Gertrude Miller, Edna McCullough, Nelle Cheney, Esther Hershman, Lucile Hunter and Louise Baughman.

Surprise Party.

Mrs. Elizabeth Laird, of Pleasant Valley, was given a most delightful surprise at her home Tuesday evening, in honor of her sixty-sixth birthday anniversary. The self-invited guests brought with them an elaborate lunch, and many lovely presents for Mrs. Laird.

Those present were: Mrs. Allen Laird and daughter, Jean, Mrs. James Stewart and daughter, Julietta, Mrs. Frank Randles and daughter, Oneita, Mrs. John Schmidlin, Mrs. James Laird and daughter, Lillian, Mrs. John Laird and son, John, Mrs. William Laird and son, Dennis, Mrs. Anna Schmidlin and Miss Elizabeth Schmidlin.

N. Y. B. Meeting.

The members of the N. Y. B. club were most enjoyably entertained at the home of Miss Mildred Snoots on South Second street Tuesday evening. Solo dancing by Miss Anna Hall was a feature of the evening's entertainment.

Those present were: Mrs. Frank Tyler, Mrs. Jesse Shaw, Misses Ernestina Schwartz, Lillian Miller, Emma Schlarb, Bertha and Ann Coetter, Nollie Gildow, Anna Hall and the hostess.

The next meeting will be held with Mrs. Jesse Shaw of Fifteenth street.

Masonic Dance.

This is a week of dances and that given by the Cedars of Lebanon of the Masonic lodge in Oskaloosa hall last evening was a most enjoyable event. There was dancing until 12:00 o'clock, the music being furnished by Weaver's Saxophone trio.

The dance was strictly private, and those who were privileged to attend spent a most delightful evening there.

Dinner Guests.

Mr. and Mrs. Floyd Lowe entertained the following guests at Sunday dinner at their home near Helmick, in honor of Gary Davis, who leaves soon for Saskatchewan, Canada; Mr. and Mrs. L. P. Williamson, Delpha Lowe, Alta Williamson, Ethely Davis, Iona Moore, Gary Davis, Harley Williamson, Orlo Williamson, Earl Fox and Walter Stacer.

At Delaware.

Miss Mildred Schauweker, of Park avenue, spent the past week-end as the guest of Miss Oneita Barnes, of Monnett Hall, Ohio Wesleyan university, at Delaware. Miss Schauweker is a student at Ohio State university.

E. L. Banquet.

The senior Epworth League will hold their annual banquet Tuesday evening, March 27, at Grace M. E. Church.

Birthday Dinner.

Mr. and Mrs. Edward Jacobs entertained with a very delightful dinner party at their home on Mulberry street last evening, in honor of the twenty-first birthday anniversary of their son, Russell. Covers were laid for: Mr. and Mrs. Jacobs, Russell Jacobs, Mr. and Mrs. George Mullen, of Newark, Misses Edna and Mildred Kirkpatrick, Miss Edna Miller, Mrs. Elizabeth Bunn, Harry Kirkpatrick and Wilson Jacobs.

At Frederickson Home.

Mrs. C. R. Frederickson will entertain with a dinner party at her home on South Fourth street Friday evening, for the pleasure of her daughter, Miss Mary Frederickson, and Miss Elizabeth Kayes, of Chicago. Miss Frederickson and Miss Kayes are pupils at the Columbus School for Girls, and will come to this city Friday to spend the week-end at the Frederickson home.

Covers will be laid for these young people at the dinner party: Miss Frederickson, Miss Kayes, Miss Elizabeth Jane Sawyel and house guest, Miss Margaret Thorne, of Mansfield, Miss Nelle Clark, Thomas Williams, Thomas Rumrickhouse, Ralph Humrickhouse, William Shepler and Charles Brooke.

Ladies' Aid Meeting.

The members of district 3 were hostesses at the regular quarterly meeting of the Ladies' Aid society of Grace M. E. church held yesterday afternoon in the church parlors. Reports from the various districts were read, and other routine business was transacted.

The members of district 1 will be hostesses at the June meeting.

At Conesville

Miss Mary Biggs entertained the members of her sewing club at her home in Conesville last evening. Those present were: Mrs. Guy Chaney, Mrs. Clyde Wheeler, Mrs. Ray Biggs, Mrs. Albert Cornell, Mrs. Clyde Phillips, Mrs. Arthur Dawson, Misses Anna and Clara Alt, Fanny Heck, Josephine Wheeler, Helen Hopkins and Hannah Wilcox.

Try an Ad in the classified column of The Tribune.

Spring And Summer Display of Pattern Hats Thursday at The Lang-Munn Co.

PUBLIC STENOGRAPHER
ANNIE M. HALL
CITIZEN'S PHONE.
RESIDENCE . . . 741-B
OFFICE 557-B

NOW FREE FROM PAIN

Woman Cured by Lydia E. Pinkham's Vegetable Compound after Three Years Suffering.

Buffalo, N. Y.—"I am the mother of four children, and for nearly three years I suffered from a female trouble with pains in my back and side and a general weakness. I had professional attendance most of that time but did not seem to get well. As a last resort I decided to try Lydia E. Pinkham's Vegetable Compound which I had seen advertised in the newspapers, and in two weeks noticed a marked improvement. I continued its use and am now free from pain and able to do all my housework."—Mrs. B. B. ZIELINSKA, 234 Woltz Ave., Buffalo, N. Y.

Women who recover their health, naturally tell others what helped them. Some write and allow their names and photographs to be published with testimonials. Many more tell their friends.

If you need a medicine for women's ailments, try Lydia E. Pinkham's Vegetable Compound. Write Lydia E. Pinkham Medicine Co. (confidential) for anything you need to know about these troubles.

Former United States Senator Mason

Pioneer in Pure Food and Drugs Legislation, Father of Rural Free Delivery System

Takes Nuxated Iron

to obtain renewed strength, power and endurance after the hardest fought political campaign of his life in which he was elected Congressman from the State of Illinios. The results he obtained from taking Nuxated Iron were so surprising that

SENATOR MASON NOW SAYS

Nuxated Iron should be made known to every nervous, run down, anaemic man, woman and child

Opinion of Doctor Howard James, late of United States Public Health Service who has prescribed and thoroughly tested Nuxated Iron in his own private practice.

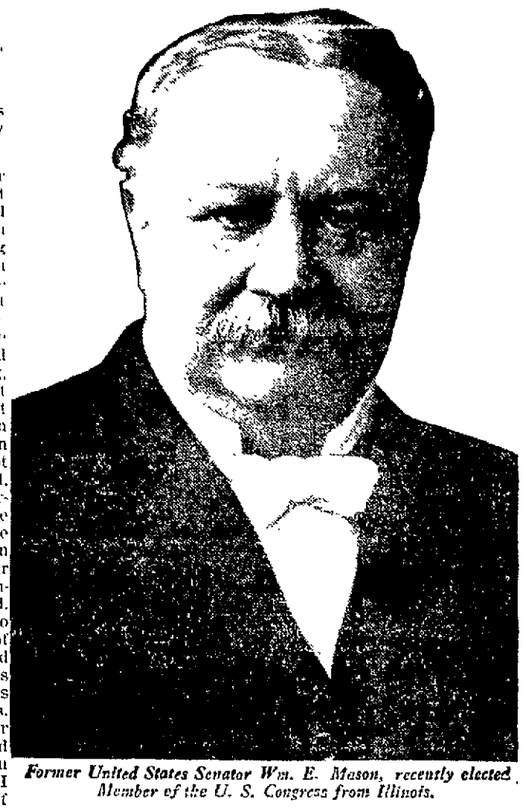

Former United States Senator Wm. E. Mason, recently elected Member of the U. S. Congress from Illinois.

WHAT SENATOR MASON SAYS: "I have often said I would never recommend medicine of any kind. I believe that the doctor's place. However, after the hardest political campaign of my life without a chance for a vacation, I had been starting to court every morning with that horrible tired feeling one cannot describe. I was advised to try Nuxated Iron. As a pioneer in the pure food and drug legislation, I was at first loath to try an advertised remedy, but after advising with one of my medical friends I gave it a test. The results have been so beneficial in my own case I made up my mind to let my friends know about it, and you are at liberty to publish this statement if you so desire. I am now sixty-five years of age, and I feel that a remedy which will build up the strength and increase the power of endurance of a man of my age should be known to every nervous, run-down anemic man, woman and child."

Senator Mason's statement in regard to Nuxated Iron was shown to several physicians who were requested to give their opinions thereon.

Dr. Howard James, late of the United States Public Health Service, said: "Senator Mason is to be commended on handing out this statement on Nuxated Iron for public print. There are thousands of men and women who need a strength and blood-builder, but do not know what to take. There is nothing like organic iron—Nuxated Iron—to give increased strength, snap, vigor, and staying power. It enriches the blood, brings roses to the cheeks of women and is an unfailing source of renewed vitality, endurance and power for men who burn up too rapidly their nervous energy in the strenuous strain of the great business competition of the day!"

Dr. King, a New York physician and author, said: "I heartily indorse Senator Mason's statement in regard to Nuxated Iron. There can be no vigorous iron men without iron. Pallor means anemia. Anemia means iron deficiency. The skin of anemic men and women is pale; the flesh flabby; the muscles lack tone; the brain fags, and the memory fails, and often they become weak, nervious, irritable, despondent and melancholy.

"In the most common foods of America, the starches, sugar, table syrups, candies, polished rice, white bread, soda crackers, biscuits, macaroni, spaghetti, tapioca, sago farina, degerminated cornmeal, no longer is iron to be found. Refining processes have removed the iron of Mother Earth from these impoverished foods, and silly methods of home cookery, by throwing down the waste pipe the water in which our vegetables are cooked, are responsible for another grave iron loss.

"Therefore, if you wish to preserve your youthful vim and vigor to a ripe old age, you must supply the iron deficiency in your food by using some form of organic iron—Nuxated Iron—just as you would use salt when your food has not enough salt."

Dr. E. Sauer, a Boston physician who has studied abroad in great European medical institutions, said: "Senator Mason is right. As I have said a hundred times over, organic iron is the greatest of all strength builders.

"Not long ago a man came to me who was nearly half a century old and asked me to give him a preliminary examination for life insurance. I was astonished to find him with the blood pressure of a boy of twenty and as full of vigor, vim and vitality as a young man; in fact, a young man he really was, notwithstanding his age. The secret, he said, was taking organic iron—Nuxated Iron had filled him with renewed life. At thirty he was in bad health; at forty-six he was care worn and nearly all in. Now at fifty, after taking Nuxated Iron, a miracle of vitality and his face beaming with the buoyancy of youth. Iron is absolutely necessary to enable your blood to change food into living tissue. Without it, no matter how much or what you eat, your food merely passes thru you without doing you any good. You don't get the strength out of it and as a consequence you become weak, pale and sickly looking, just like a plant just like a plant trying to grow in a soil deficient in iron. If you are not strong or well, you owe it to yourself to make the following test: See how long you can work or how far you can walk without becoming tired. Next, take two five grain tablets of ordinary nuxated iron three times per day after meals for two weeks. Then test your strength again, and see how much you have gained. I have seen dozens of nervous, run-down people who were ailing all the while double their strength and endurance and entirely rid themselves of all symptoms of dyspepsia, liver and other troubles in from ten to fourteen days' time simply by taking iron in the proper form. And this, after they had in some cases been doctoring for months without obtaining any benefit. But don't take the old forms of reduced iron, iron acetate or tincture of iron simply to save a few cents. The iron demanded by Mother Nature for the red coloring matter in the blood of her children is, alas! not that kind of iron. You must take iron in a form that can be easily absorbed and assimilated to do you any good otherwise it may prove worse than useless. Many an athlete and prizefighter has won the day simply because he knew the secret of great strength and endurance and filled his blood with iron before he went into the affray; while many another has gone down in inglorious defeat simply for the lack of iron."

From the Congressional Directory, published by the United States Government—"Wm. E. Mason, Senator from Illinois was elected to the 50th Congress in 1887, to the 51st Congress in 1891—defeated for the 52nd Congress 1892—Elected Senator to the 55th Congress 1897 to 1903."

Senator Mason is now Congressman from the State State of Illinois.

Senator Mason's championship of Pure Food and Drugs legislation, his fight for the rural free delivery system, and his strong advocacy of all bills favoring labor and the rights of the masses as against trusts and combines, made him a national figure at Washington and endeared him to the hearts of the working man and the great masses of people thruout the United States. Senator Mason has the distinction of being one of the really big men of the nation. His strong endorsement of Nuxated Iron must convince any intelligent thinking reader that it must be a preparation of very great merit and one which the Senator feels is bound to be of great value to the masses of people everywhere, otherwise he could not afford to lend his name to it, especially after his strong advocacy of pure food and drugs legislation.

Since Nuxated Iron has obtained such an enormous sale—over three million people using it annually—other iron preparations are often recommended as a substitute for it. The reader should remember that there is a vast difference between ordinary metallic iron and the organic iron contained in Nuxated Iron, therefore always insist on having Nuxated Iron as recommended by Dr. Howard James, late of the United States Public Health Service, and other physicians. In this connection Dr. Howard James says:

"Iron to be of the slightest value to the human system must be in a combination which may be easily assimilated. In the case of metallic salts of iron, iron acetate, etc., it is very doubtful if sufficient actual iron can be taken up and incorporated into the blood to be of any service, especially in view of the disadvantages entailed by its corrosive action upon the stomach and the damaging effect upon the dental enamel. When, however, we deal with iron in organic combination, such for instance as albuminate, or better still, Nuxated Iron, a far different story is told. We will observe no destructive action upon the teeth; no corrosive effect upon the stomach. The iron is readily assimilated into the blood and quickly makes its presence felt in increased vigor, snap and staying power."

NOTE—Nuxated iron which is prescribed and recommended above by physicians in such a great variety of cases, is not a patent medicine nor secret remedy, but one which is well known to druggists and whose iron constituents are widely prescribed by eminent physicians both in Europe and America. Unlike the older inorganic iron products it is easily assimilated, does not injure the teeth, make them black nor upset the stomach; on the contrary, it is a most potent remedy in nearly all forms of indigestion as well as for nervous, run down conditions. The manufacturers have such great confidence in nuxated iron that they offer to forfeit $100.00 to any charitable institution if they cannot take any man or woman under 60 who lacks iron, and increase their strength 200 per cent or over in four weeks' time, provided they have no serious organic trouble. They also offer to refund your money if it does not at least double your strength and endurance in ten days' time. It is dispensed in this city by Page & Lorenz, Seigrist & Williams and all good druggists.

AT PASTIME

The Roth-Rosso company, who offer anything from grand opera to the best of comedy, will appear at the Pastime theatre Thursday, Friday and Saturday. The company present "Visions d'Art" in connection with life size paintings. The Banzai Kids, who are little favorites of the public; The Dutch Music Master, a farce comedy; also the "Tom Cat Fight", singing, dancing, novelty acts and an original grand finale that is one of the best in vaudeville. This company played at the same house in 1914, winning many followers by their high class production.

Cinderella—Today—Metro

ETHEL BARRYMORE

IN A "METRO" BOUND TO PLEASE

The Awakening of Helen Richie

ALSO "METRO DREW" COMEDY

A Daily Ration of Grape-Nuts

made of combined whole wheat and malted barley, furnishes the mineral elements so vitally necessary in food for putting the "punch" into energetic bodies and brains.

"There's a Reason"

No change in price, quality, or size of package.

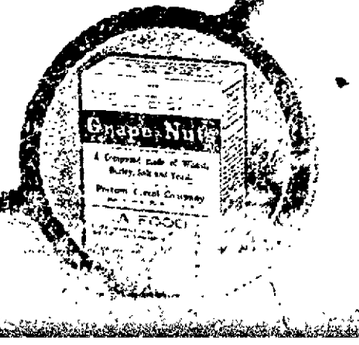

NEWSPAPER ARCHIVE®

COSHOCTON MORNING TRIBUNE

An Independent Daily Newspaper

Entered as second class mail matter at the postoffice at Coshocton, O., under the Act of March 3, 1879.

Resolutions and obituaries are charged for at the rate of 25 cents an inch; cards of thanks at 5 cents a line.

The Tribune is served by The American Press Association, The United Press and The International Syndicate.

Published every morning except Monday by THE TRIBUNE COMPANY, 115 North Sixth Street, Coshocton, Ohio.

Member of The Audit Bureau of Circulations, The Ohio Select List, the A. A. P. A., and Gilt Edge List.

Western Representative—Robert E. Ward, Advertising Building, Chicago.

SUBSCRIPTION RATES

By Carrier, a week ..... 10c | By Mail, a month 25c
By Carrier, a year ..... $5.00 | By Mail, a year $3.00

All mail subscriptions are payable in advance and paper stops on expiration. This is to comply with postoffice rulings and there will be no deviation therefrom.

Communications must be signed by the authors, written on one side of the paper only, and shall not be in excess of 400 words. The paper reserves the right to reject such communications as it sees fit.

HAIL, COLORADO!

The News and Research Department of the Temperance Board of the Methodist church has been making an exhaustive inquiry into conditions which have followed prohibition in some of the largest dry cities. This investigation includes such cities as Seattle, Spokane, Denver and others.

A series of articles on Denver has been prepared by William D. Phifer, the second of which is just out. As he is a responsible witness and has intimate knowledge of his home town, what he has to say will be of interest to us of Ohio as bearing on what our own condition will be, in the event the drys are successful next November. His second article is as follows:

1. Do you know that the overthrow of the liquor traffic will be the greatest asset of your city? Prohibition will be your best law. No other law will show such good results.

2. Do you know that when Colorado went dry we owed state warrants to the amount of $560,000? Now they are all paid off. We have paid them off, with interest, at the rate of $1,000 every day since the state went dry.

3. Do you know that the Denver banks increased their earnings more than $10,000,000 the first dry month? The deposits in these banks have increased more than a million and a quarter each month. The savings banks have received more than 7,000 new accounts, opened by poor people who never had a bank account before.

4. Do you know that the 463 Denver saloon buildings are all occupied by legitimate business? Many saloons moved out three months before the lid went down. On one fine corner a bank moved in when the saloon moved out. On another corner a dry goods store moved in when the saloon moved out. A saloon in the middle of the block moved out and a shoe store next door enlarged its business by putting in a stock of shoes where the saloon operated. One of the bartenders was hired to sell the shoes, and now he is putting shoes on the feet of the poor instead of taking them off.

5. Do you know that people are moving into the dry states? The last wet year Colorado's population just about held its own. The first dry year the population of the state has increased over 26,000. In June, 1916, 908 new families came. In October, 947 new families came. In September, 1,038 new families came into the state to make permanent homes. Most of these newcomers came from the wet states. Missouri sent us the largest number of new families. California contributed the next largest number, and Illinois came next. These are all wet states, and these facts prove that people are moving out of the wet states into the dry.

6. Do you know that prohibition fills up empty houses? Eighty per cent of the empty houses have been filled up since the state voted dry. There are a few old houses and a few big houses to be had, but an empty five or six room house is hard to find in Denver. The last wet year in Denver had thousands of empty houses.

7. Do you know that prohibition has put 288 new telephones into Denver homes every month since the town went dry? Men who used to spend their money for drink, now save their money and have a telephone in the house.

8. Do you know that prohibition decreases crime? Crime in Denver decreased 67 per cent the first dry year. The last wet year we had 3,313 cases of crime. The first dry year we have had only 1,113 cases of crime. Arrests of all kinds have decreased 35 per cent. Arrests for drunkenness have decreased 60 per cent. Arrests for vagrancy have decreased over 70 per cent. The number of young criminals, from ten years old to thirty, have decreased 1,174.

9. Do you know that in the last ten weeks in Colorado, with a dry state, only 36 persons were put into the penitentiary, and that a year before, when the state was wet, 147 persons were put into the penitentiary in the same corresponding ten weeks?

10. Do you know that in July, 1915, in Colorado, 33 persons were committed to the "pen," with a wet state? In 1916, with a dry state, only three persons were committed to the "pen."

11. Do you know that Colorado is putting four convicts out of penal institutions where she is taking one in since the state went dry?

12. Do you know that since Denver went dry 1,260 washer women have turned over their jobs to the big laundries? Their husbands, formerly drunk but now sober, are earning regular wages and support them.

13. Do you know that since Denver went dry the criminal court of the city has dismissed one judge and the other judge takes care of the whole criminal docket and is idle two days a week?

14. Do you know that the "owl car" traffic of Denver, which used to carry the spawn spewed out of the saloons of the big city after midnight, has decreased 50 per cent since the town went dry?

15. Do you know that since Denver went dry, the dairy business has increased 42 per cent, and a drinking man who could not buy half a pint of milk for a sick child—and the child died—is now sober and working and can buy gallons of milk for the whole family?

16. Do you know that the breweries have not been hurt and are employing about the same number of men as before, making soft drinks, and that one brewery has been converted into a dairy and creamery, and another brewery is making soap? Another brewery is making malted milk and doing well.

17. Do you know that the Denver Trainmen's annual picnic used to set aside one coach to put the drunks in, and that this year, with a dry state, they did not set aside a coach to put drunks in, as they did not have one drunken boy or man in the great excursion of 52 cars?

18. Do you know that the Denver police patrol only makes 51 runs now in dry Denver, where in wet Denver it used to make 100 runs?

19. Do you know that there are 20 counties in Colorado without a single prisoner of any kind? This is what the prohibition law will do for any state.

20. Do you know that after July 1st even the little drinking now tolerated in Colorado will be stopped by the bone-dry law?

Food experts are trying hard to get a lot of celebrities to try their "three square meals for a quarter" program. If they will come to Coshocton there are any of number of people willing to be shown.

According to the agricultural department reports the government has conducted a successful campaign against the mouth disease in cattle, but it hasn't succeeded so well with men simililarly afflicted.

When the thermometer goes above the 65 mark as it did Sunday it may indicate unseasonable weather, but at that it gives the coal pile a chance to rest up a bit.

A New York financier says "This is an age of pubicity, even if we don't like it." But we all like it, provided, of course, it doesn't interfere with business.

The Col. continues to quote the warlike passages from the Old Testament approvingly. Maybe some day the Col. will get time to read the New Testament.

The Wise Guy says: the prevailing prices on articles of grub have increased the number of women who buy their eat glass at the 10 cent store.

EVENINGS AT HOME

BY WALT MASON

I sit me down at close of day, to read a book by Bertha Clay, or Laura Libbey's worst; when wearied by the daily grind, for books that soothe the jaded mind I have a mighty thirst. So when I sit me down to read, I say, "Now I'll have peace indeed, and comfort shall abide. I'll revel in the printed page, absorb the thots of bard and sage, and let the glad hours slide." But ere I've turned a dozen leaves, I'm thinking how the roof and eaves, demand the timer's care; and how the carpenter must come, to fix the door that's out of plumb, and mend the cellar stair. I think about the coming spring, when wife and girls will once more sing their song of Easter hats; I think of seeds that I must buy, to make the garden multiply, the beans and marrowfats. I think of bills that I must pay when comes the next collection day, I think of them and sigh; I think of how the price ascends on all the needed odds and ends, on raiment, shoes and pie. My book has fallen to the floor; I cannot read it any more: my thots are far astray; I do not care for idle tales when I must raise the price of nails and gasoline and hay.

Fills Stomach With New Energy

Weak, Worn Out, Gassy, Sour Stomach Revived and Made to Enjoy Food With Stuart's Dyspepsia Tablets.

Convince Yourself With a Free Trial Package.

Most of us eat three times a day and often forget that each meal should be disposed of in the stomach to make room for the next. The failure of the stomach to do this is called indigestion or dyspepsia, with its sour risings, gas, rumblings, pain, depression and the feeling of stuffiness when breathing is difficult.

The most effective remedy and the most reliable one, because you can get it at any drug store in the United States or Canada, is Stuart's Dyspepsia Tablets, at 50 cents a box. Instead of depriving yourself of food or going on a starvation diet simply keep on as you have and let these tablets straighten out your stomach, digest the food and keep you in the light. Send for a free trial package and prove how wonderfully and quickly effective they are. Mail coupon below.

FREE TRIAL COUPON

F. A. Stuart Co., 257 Stuart Bldg., Building, Marshall, Mich., send me at once a free trial package of tuart's Dyspepsia Tablets.

Name .....
Street .....
City ..... State .....

Gatty Sellars Returns

After repeated requests the world-famed English organist-composer revisits the United States for a limited period, and plays this evening at Grace M. E. church.

At the moment of mobilization of the armies Mr. Sellars was playing in Germany, where the Welte-Mignon Company were recording his performances on their perforated rolls for after reproduction on their Philharmonic Organs. He returned immediately to England and was requested to complete the contract at New York City, meanwhile being the first organist in England to be recorded by the Columbia Graphophone Company.

This is therefore a unique opportunity to hear this famous artist in the same original organ compositions, performed for such "recording" where it is interesting to note Paderewski had previously been engaged to render some of his Pianoforte works.

Admission 35c; children 8 to 15, 25c.

City subscribers should insist on a receipt from the carrier.

Men's Suits
Advanded Spring Styles

A showing of men's wear remakable for it's extensive range of tasty and distinctive patterns and models.

Too many styles to attempt broad description here, and of sufficient variety to make satisfaction assured.

A special offering of tweed "belters." Made of hard twisted yarns that will give splendid wear. The colorings and patterns are noteworthy; the values unusual at

$15

others at $10, $12, $18, $20

Spring Hats
A timely sale

YOU know we provide an early season hat special every spring. Here it is now.

Hats that all men will welcome. Rakish soft styles in a wonderful set of shades and variety of shapes. For men who prefer derbies there are several new blocks. Values super-fine; Price **$2.25**

"COME WITH THE CROWDS TO THE BUSY STORE"

THE BUCKEYE

"Eventually Your Clothiers"

$300,000,000 Income Tax Expected By U. S.

WASHINGTON, MARCH 13.—Preliminary reports to the treasury department from every section of the country since March 1 indicate that the government will collect $300,000,000 in income taxes during the current fiscal year, or about two and one-half ties as such as during the preceding twelve months. In all, the internal revenue receipts are expected to exceed $700,000,000, an increase of nearly $200,000,000.

The time for filing income returns expired March 1, but the totals have not yet been tabulated, and will not be available until all returns, including many extensions of from thirty to sixty days, especially in the case of non-resident aliens, have been made. The estimate of $300,000,000 is based upon a study of such returns as have already come in and general conditions of prosperity. Most of the increase is due to the higher rate of taxation provided for by congress last September.

Included in this total are collections actually made up to the present, aggregating about $25,000,000. This is $7,000,000 more than was collected this time last year.

The government's tax on munitions will net approximately $40,000,000, it is thot, in addition, while for the few months of the fiscal year during which the former emergency tax was in effect the returns will approximate $25,000,000 on miscellaneous items affected by this tax.

From the ordinary sources of internal revenue, whisky, beer, tobacco, and oleomargarine, it is estimated that the tax this year will approximate $350,000,000, the greatest total in the history of the department.

The supreme court's recent decision sustaining the Webb-Kenyon law will cause a diminution it is assumed, in the returns from whisky and beer, altho thus far the tax collected is considerably higher than last year. A total of $307,000,000 has been collected from internal revenue taxes of all sorts from the beginning of the fiscal year up to the present time. This is approximately $25,000,000 more than last year.

HOGWALLOW LOCALS

By GEORGE BINGHAM

Yam Sims is in receipt of a letter from his unknown lady correspondent. He says a letter that smells sweet as that one will never have to be sent to the dead letter office.

* *

Atlas Peck loves to sit at the post office on cold days and listen to the singing of the teakettle on the stove as it brings back fond recollections of the happy days of last winter when a person was on an equality with a boiled egg.

* * *

If things continue to go dry over the nation the moon will still stay out all night but it will have to get full by itself.

* Copyright by George Matthew Adams

Alexandria.

There are few cities that can look back to a past like that of Alexandria, and fewer still with such a past that can contrive to keep up with the times and look forward to the future. The relics of 25 dead centuries of Alexandrian history have to be looked for in the guide books. In the city itself they are covered up by the latest modern improvements. A few erudite Alexandrians may argue about the real nationality of Cleopatra, but most of them are talking about the price of cotton and the latest project for dredging the harbor.

Never Rains but It Pours.

A New Hampshire man ran a mile to catch a train, lost one rubber in transit, in his excitement swallowed a chew of tobacco, and, because his gait was unsteady, wound up by being arrested on a charge of intoxication. That's what we call a run of hard luck.—Buffalo Times.

Optimistic Thought.

Every man's experience is a lesson due to all.

How's Your Blood?

PIMPLES AND ERUPTIONS MEAN BAD BLOOD.

People who have impure or impoverished blood should be careful to take only a vegetable and temperance remedy such as Dr. Pierce's Golden Medical Discovery is and has been for nearly 50 years. Its ingredients printed on wrapper.

The first day you start to take this reliable medicine, impure germs and accumulations begin to separate in the blood and are then expelled through the eliminative organs.

In place of the impurities, the arteries and veins gradually get fresh vitalized blood and the action of this good blood on the skin means that pimples, boils, carbuncles, eczema, rash, acne and all skin blemishes will disappear. Then you must remember that when the blood is right, the liver, stomach, bowels and kidneys become healthy, active and vigorous and you will have no more trouble with indigestion, backache, headache and constipation.

Get Dr. Pierce's Golden Medical Discovery to-day from any medicine dealer, in tablet or liquid form, or send to cents for trial package.

Springfield, Ohio.—"I am glad to speak highly of 'Golden Medical Discovery.' I used it because I needed a tonic. I also had a cough. I had used other remedies which did little good. Then I took 'Golden Medical Discovery' and it helped me to get over the cough and made my health better."—MRS. C. S. WILSON, 717 Broadway, Springfield, Ohio.

Dr. Pierce's Pleasant Pellets are tiny, sugar-coated, anti-bilious granules—the smallest and the easiest to take. One little Pellet for a

NEWSPAPERARCHIVE® NEWSPAPERARCHIVE®

THE MORNING TRIBUNE CLASSIFIED ADVERTISING CAN BE DEPENDED UPON

THE MORNING TRIBUNE CLASSIFIED ADVERTISING

CLASSIFIED RATES
Cash with order.

Minimum charge 25 cents for maximum number of 25 words.

Three times (25 words or less) $.25 (Additional words 1 cent each)

Six times (25 words or less.... .40 (Additional words 2 cents each)

One month (25 words or less) 1.50 (Additional words 6 cents each)

Three months (25 words or less) .....3.50 (Additional words 14 cents each)

PHONE YOUR WANT ADS TO
Bell—143
Citizens—550

LOST AND FOUND

PURSE, lost on Monday evening about 7 o'clock between Fourth street and Coe Avenue on Main street, a small black leather purse Reward for return to The Morning Tribune.

MONEY, lost; bills and change, $9.75, between Coshocton National Bank and Ricketts Feed Store Isaac Fisher, 225 S 6th Street. Reward.

MUFF, lost Brown mink fur muff with small black stripes, either at Dr. Shaw's office, the 10 cent store on Main street. Finder please return to Miss Emma Hall, 734 Elm street.

POCKETBOOK, lost, containing $19 in bills and penny with horse head engraved on it. Name P. Pentel in pocketbook. Finder return to The Morning Tribune. Reward.

FEMALE HELP WANTED

GIRLS—Wanted. We have installed new machines in our new addition and need about twenty girls at once. Steady employment. The Timmons Glove Co

WOMEN AND GIRLS, wanted. Apply at Marshall Mfg. Co.

MALE HELP WANTED

Factory Hands Wanted

MEN, women and girls for factory work. Good wages and steady employment the year round. Work light and clean and surroundings all that could be desired. Free coffee supplied every day at lunch. Apply The Diamond Match Co., Barberton, Ohio.

LICENSED ENGINEER wanted. Apply at The Coshocton Brick Works.

MAN, wanted to work on farm by the month. Day Lawrence, Coshocton O., Route 3.

WANTED, a married man to drive Ford delivery car. Inquire at U G. Ralston Grocery. Corner Main and Third streets

FIRST CLASS Tool and Die makers, and experienced tool designers. When replying give full particulars in first letter. P.O. Box 1395 Columbus, Ohio.

MISCELLANEOUS FOR SALE

CORN, for sale. We have a car yellow shelled corn now en-route and will make a special price on wagon load lots direct from car. Phone your orders and we will notify you on arrival A. H. Thomson & Son.

ATTENTION FARMERS—Why haul fertilizer when you want to do something else? You can get fertilizers in season, goods guaranteed, at a price to sell anytime you want them at Butler Bros., Cooperdale, O.

LUMBER, for sale. 7000 ft. black oak clean plank, 10, 12 and 14 feet, 2 1-8 inches thick. Call H. J. Kaser, Warsaw, O.

WANTED TO BUY

OLD FALSE TEETH wanted. Don't matter if broken I pay one to ten dollars per set. Send by parcel post and receive check by return mail. L. MAZER 2007 S. 5th St. Philadelphia, Pa

"Jack Ochre."

A quick-witted American newspaper man created a leak through the censorship in Florida during the Spanish war. Yellow fever had broken out among the soldiers in Tampa. The censor would not let the news go through. The correspondent wrote a telegram to his paper in which he appeared to tell the location of each man sending news of the war. In the list he put "Jack Ochre" is at Tampa. His editor understood and printed the news that soldiers at Tampa had yellow fever. The stock market was not affected, but it was an important human interest story.

A Good Answer.

"Why do you want five cents, son?" "Well, you see, me father disinherited me this mornin', so I'm goin' in business for meself."

BUSINESS ANNOUNCEMENT

COSHOCTON DRY CLEANING & Pressing Co., Ladies work a specialty. If we please you tell others, if not tell us. Phone Bell 804. Citizen's B-765 and we will call. Repairing neatly done. 130 N. 4th Street, Stewart & Nance.

NOTICE—We remove all dead horses, cattle and hogs free of charge. Coshocton Rendering Co, Citizens phone 17, Bell 102.

IF your eyes need attention, at all—the sooner they get it the better.

OTIS G. MORSE
OPTOMETRIST and OPTICIAN
Ricketts Block, Oppo. Courthouse

SERVICE ANNOUNCEMENTS

See GLENN E. SMITH
(Successor to McConnell & Karr)
For 30-day Foaling Policy on mares
All Kinds of Insurance
(Tribune Building)

The Glass Undertaking Co., J. E. Glass, Mgr.
Motor Ambulance equipped with Life Saving Device known as The Lungmotor Both phones. Day calls, 498. Night calls, 499.

AUTOMOBILES AND ACCESSORIES

DON'T THROW AWAY YOUR OLD TIRES
Bring us two old tires and we will make one good tire. All kinds of vulcanizing done on tires and tubes. Quick service, first class work, prices reasonable.
AUTO TIRE REPAIR SHOP
(2nd Door From Postoffice)

SPECIAL NOTICES

NOTICE—All Sir Knights are requested to be present Friday March 16 at Hall. Lunch and smokes will be served. John Crawford R. K.

NOTICE—I am going to quite the retail tinning business and have for sale my auto truck. Will sell cheap if sold at once. H. A. Davis, Warsaw O. Citizens 'phone 317.

FRUITS. Flowers and Ornamentals. C. L. Denman represents The Perry Nurseries of 1200 acres at Rochester, N. Y. Will take orders for May delivery. Will call at your home evenings by arrangement. Call Citizens 'phone 295 .

WIRE FENCE—Anticipating the advance of steel products, last August we purchased 10,000 rods of wire fencing, barb wire, etc. Get our prices before you buy. Will deliver at any railroad station. Butler Bros. Cooperdale, O.

CORRECT ENGLISH. How to use it. Josephine Turck Baker, editor. A monthly magazine for progressive Men and Women, Business and Professional; Club-women, Teachers, Students, Ministers, Doctors, Lawyers, Stenographers, and for all who wish to speak and write correct English. Special feature every month. Your Every-Day Vocabulary: How to enlarge it—sample copy 10. Subscription price $2 a year. Evanston, Ill. (Josephine Turck Baker's Standard Magazine and Books are recommended by this paper.)

NOTICE—As a result of an injury, I will be unable to do repair work for two or three weeks and have closed my shop. J. E. Medley.

HORSES AND CARRIAGES

MARE, brown, for sale, weight 1300 lbs. Will work any place. Can be bot cheap Call at once back of Balch's Mill.

BROOD MARE for sale. Weight about 1100 lbs. Splendid worker. J. C. Norris, Trinway R. D. 1, 2 1-2 miles north of Trinway.

BUGGIES. Don't buy your buggy from a picture. You will be dissatisfied. We have two car loads to choose from; thoroly seasoned, paint and varnish well dried. Made and guaranteed by the Galion Buggy Co. Come and see them. Butler Bros., Cooperdale, O.

DRAFT HORSES, 3 year old team of matched colts for sale. Milton Lawrence, Newcomerstown R. D. 3.

HORSES, for sale 1 gray gelding four years old, weight 1200 lbs., broke double; 1 bay mare, six years old, broke single and double, a nice mare; two horses that will weigh 1000 lbs. each, family broke; these horses for sale or will trade for bigger horses Will T. Markley, Livery Barn, 5th street

The Nearest Duty.

Let him who gropes painfully in darkness or uncertain light, and prays vehemently that the dawn may ripen into day, lay this precept well to heart: "Do the duty which lies nearest thee, which thou knowest to be a duty! Thy second duty will already have become clearer."—Carlyle.

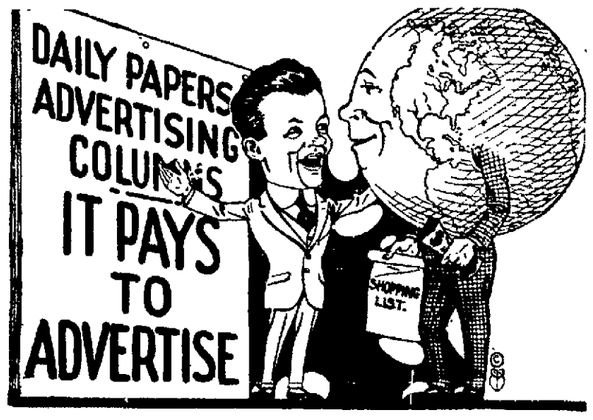

TRY A MORNING TRIBUNE Want Ad

POULTRY AND PET STOCK

HATCHING EGGS, for sale. White and Buff Wyandotte and S. C. White Leghorns and Barred Rocks; also custom hatching. Dan C. Meek.

EGGS FOR SETTING, for sale, from a good laying strain of White Rocks. Bell 'phone 367 or James Stipes, 253 N. 2nd St.

LEGHORN EGGS for sale. Rose Comb Brown Leghorns, 242 eggs 1.0. Penned Stock. $1.75 for 3 0eggs. C. C Laughlin, Warsaw O.

LIVE STOCK AND PRODUCE

COW, for sale. One good short horn cow, just fresh. Also good mare with foal, weight 1200, family broke. Lester McCurdy, Warsaw, O. Citizen's phone.

COW, for sale. Extra good Jersey cow, fresh R. P. Fowler, Coshocton Route 4.

HOLSTEINS, registered, for sale—either sex; also Airdale puppies; 1 Cyphers incubator and brooder. C E. Aronhalt, Plainfield road, Bell phone 2102-1.

RED COW, good big one for sale. 8 years old, fresh March 11th. Willis Goodwin, Coshocton Route 6.

SOW AND SIX PIGS for sale. Chester White; also two sows due to farrow about April 15. One Jersey cow 6 years old, fresh Apr. 1. Herman Scheetz, Fresno Route 1.

SOWS, for sale. Also 1 male hog and 10 gilts bred during December Priced to move quick This is the kind we keep on soy bean hay and water. Come and see. Our large trade on bacteria forces us to sell part of our breeding stock. Jacob McQueen, Baltic, O.

HOUSES FOR RENT

CENTRALLY located, seven room house for rent; gas and bath. Inquire at McDonald's Grocery, Walnut street; both phones 41.

KENILWORTH AVE., 1219, for rent—6 room house; modern conveniences. Gas furnace, gas and electric lights, hard wood floors. Call Citz. No. 2 or 225.

10TH AND ORCHARD, Five room house for sale. Bath, fine location. J. F. Kuntz, 329 N. 4th street. Citz. phone B-250.

FARMS FOR RENT

SOUTH OF WARSAW, 4 1-2 miles. Farm for rent. Grain rent. Reference required. R. H. Tredway, Coshocton Route 7. Bell 'phone 2131-L.

CORN AND OATS ground, for rent. About 10 acres of each. Good chance for right party. Call W H. Dickey, Cambridge Road. Citz. 'phone 382-B.

CITY PROPERTY FOR SALE

ROSCOE. Five room house for sale. Practically new. Water in kitchen, garden. A bargain. For terms write John Sheneman, Canton Ohio, R. D. 1, care J. Elsass.

HIGHLAND BLVD., Five room bungalow for sale or for rent. Furnace, bath and electricity. Possession Apr. 1. Would prefer to sell. Call Bell phone County 1 ring on 127, or inquire Shipping Room, H. D. Beach Company.

FARMS FOR SALE

FARM SEEKERS
Splendid opportunities for farm renters and wage earners to get farm homes. Small or large tracts suitable for general farming, poultry, stock, dairying, vegetables, fruit. Located in best counties in Michigan, near towns, schools, good markets. Prices $15 to $25 an acre, $5 to $100 down, balance small monthly or yearly payments. Write for literature and full information free. I want to tell you about this country. Owner, Geo. W. Swigart, H 1252 First National Bank Bldg, Chicago, Ill.

IN LAFAYETTE township, 160 acres; plenty of timber; about 20 acres of coal; well watered; fruit. Also buggy and harness Apply 723 Poplar st, Citz. phone 60.

How It Came About.

The Norwegian was relating his experiences to Pat. "Why," he said to Pat, "we've ice in the streets in Norway in June." "Ah, sure, that's nothing," said Pat: "why, we've ice here in the streets of Dublin in July two feet thick." "And how is that?" said the traveler, much astonished. "Well, do you see," said Pat, "the ice fell out of an ice cart."

Try an Ad in the classified column of The Tribune.

FARMS FOR SALE

CLOSE TO WEST LAFAYETTE, 36 acres, cozy 8 room house, location ideal, 15 minutes from depot, two orchards, one acre strawberries, 22 grape vines, two rows blackberries, well, cistern, and spring. A fine little farm for a reasonable price. J. M. Vance, West Lafayette, O.

FOR SALE OR EXCHANGE

RESIDENCE, for sale or trade. The Hesket brick residence on Cambridge street. Has 110 feet frontage on paved street; hot water heat and hardwood floors, garage and laundry and several varieties of good fruit Will consider one half in a trade and balance on easy payments. John A. Hesket, 539 Cambridge St.

PUBLIC SALES

HORSE SALE

PUBLIC HORSE SALE—The Coshocton Horse Market will hold its next sale Thursday, March 22. We anticipate a good sale as we have the promise of several buyers We sell horses on commission. John M. Adams.

PUBLIC SALE

AT residence 1 mile east of Oak Grove Grange Hall, Thursday March 15th, 1917, we the undersigned will sell at public auction the folowing described property to wit. 5 head horses, 1 mare with foal 8 years old, weight 1500 lbs.; 1 gelding 4 years old, weight 1400 lbs., team of mares 2 years old, weight 2400 lbs.; and one family mare 13 years old, weight 1350 lbs. 17 head of cattle, 4 milk cows, two were fresh last Fall and two to be fresh this spring, 3 two-year old heifers, 2 two-year old steers and 6 calves; 19 head of shoats weight about 100 lbs., 2 sows with pigs at side, 80 head of fine wooled sheep, 53 due to lamb in April; 35 lambs and one registered ram; 300 bu. corn, 20 bushel choice seed corn, 30 bu. seed potatoes, two late varieties and one early; 20 tons good hay; 4 bushel clover seed; one wagon, hay ladders, hog racks, scales, wind mill, grain drill, corn planter, binder, mower, hay rake lime drill, corn plow, weeder, roller, potato digger, manure spreader, buggy, smoothing harrow, spring tooth harrow, 2 breaking plows, fine tooth cultivator, single and double shovel plows, wire stretcher, single and double harness, new sled and many small articles too numerous to mention. Sale to begin at 10:00 A. M., (sun time). Terms made known on day of sale. Lunch stand on grounds. Lewis McFarland & Son. L. J. Foster, Auctioneer.

HORSE SALE—I will offer at public auction at Lembright's barn on Third street, Wednesday, March 21, draft, drivers and general purpose horses. Also a few good mares in foal No private sale previous to public auction. All horses must be as represented or money returned. No consigned horses will be offered. Sale begins at 1 o'clock Terms cash. M E. Wright C. O Mercer, caller.

PUBLIC SALE on the Feller farm, 2 miles north of Chili, Friday, Mar. 16, at 12 o'clock: One bay mare, 6 years old, 1500 lbs., 1 bay mare 4 years old, 1450 lbs. both in foal. 18 head cattle, 7 head are good Jersey cows, fresh about Apr 2 steers, about 900 lbs, good ones, 1 heifer, 1 two-year old steer; 4 yearlings; 2 steers and 2 heifers; 3 calves; 18 head ewes, 10 fine, 8 course, due to lamb Apr 1; 1 Chester White Sow, will farrow in May; 8 shoats weighing around 65 lbs.; 29 tons hay, corn and oats by the bushel; 110 feet manilla rope, good as new; 2 double harpoon hay forks; 1 Victor corn grinder; 1 two-horse Studebaker wagon, 2 3 4 in tire; hay ladders, with lock on upright; 1 spring-tooth harrow, (18 teeth); 1 spike tooth harrow, (72 teeth; 1 Syracuse Breaking Plow; 1 Milwaukee Mower; one-horse wooden hay rake; one two-horse riding corn plow; 1 one-horse cultivator; 1 bobsled. Feller & Kaser. Fred Klein. Auctioneer

City subscribers should insist on a receipt from the carrier.

PUBLIC SALES
(continued from preceding columns)

PUBLIC SALE

HAVING sold the farm I will offer at public auction Saturday, March 17, 1917, 3 miles north of Keene, at 1:00 o'clock 2 horses, 1 mare 7 years old weighing 1500 pounds in foal, 1 gelding 4 years old, 1 Jersey cow, 6 head of shoats, 1 new Birdsell wagon, 1 rubber tired buggy, 1 new Deering mower, 1 new Deering hay rake, 1 set of new team harness, 1 set of buggy harness, 1 set of wagon ladders, 1 sled, 1 hay rope, car and fork, lumber, copper kettle, 1 steel range and heating stove, 50 gal. vinegar, 8 ton of mixed hay, household goods and other articles too numerous to mention. Terms of sale cash. L. R. Headington. N. W. Barnett, Auctioneer. Coshocton, Ohio.

PUBLIC SALE

AT residence three miles north of Keene, as I have sold my farm; Tuesday, March 20, at 9 o'clock sun time: 5 head of horses, 1 gray mare coming 4, weight about 1400; 1 bay mare coming three, weight 1300; 1 7-year old road mare; 1 gelding coming four, weight 1500; 2 road mares coming four; one yearling road colt; 18 head cattle, 5 2-year old steers, 1 heifer nine cows; 1 cow fresh March 20; 1 Jersey cow fresh June 1; 1 black cow, fresh Sept 1; 1 cow coming three years, fresh Oct. 1; 3 heifers, coming three years, fresh last fall; 2 Jersey cows fresh April 1; 6 yearling calves; 30 ewes, good ones; 1 coarse ram; 3 shoats; 1 brood sow, will farrow by sale; Osborne binder, good as new; McCormick mower; Johnston manure spreader; hay tedder; fertilizer grain drill; corn planter; double cultivator; disc harrows, breaking plows, roller, double and single shovel plows, hay rakes, hay ladders, surreys, buggies, sleds, farm scales, and other farm machinery and household goods too numerous to mention; lumber, hay, corn potatoes, vinegar. Amos Frye. C. O. Mercer, Auctioneer.

PUBLIC SALE, at the home of Stephen Reamer, 4 1-2 miles north from Coshocton, O., Thursday, March 22 1917, 1 o'clock P. M. consisting of horses, farming implements and other articles.

PUBLIC SALE

AT residence 1-4 mile down the Ohio canal west of Canal Lewisville, Wednesday March 21: I will sell my live stock at public auction, property consisting of 7 head of good milk cows, part of them fresh now with calf by side, the rest to be fresh soon. These cows are good milk and butter cows. Also four English Berkshire hogs, one registered sow 4 years old, due to farrow by day of sale, 2 one year old sows eligible to registry, one to farrow in April the other in June; 1 English Berkshire boar, 9 months old, eligible to registry. These are all good ones. Also have 1 McCormick mower, 1 two-horse corn planter; one surrey; 2 pens of chickens; 1 pen Barred Rocks; one pen White Wyandottes. These are all full pure bred. Other property not mentioned will be offered for sale. Terms made known on day of sale. Sale to commence 1 P. M. sun time. R. L. Beast. L. J. Foster, Auctioneer.

PUBLIC AUCTION

I will offer at public auction on Tuesday March 20, 1917, at my residence 4 miles Northeast of West Lafayette, 1 1-2 miles west of Orange, on the W. F. Emerson farm, the folowing property: 14 horses, 1 French draft stallion, 10 years old, 1 seven year old road horse, 1 black gelding, 6 years old, weight 1400, 3 draft mares, two in foal; 6 and 7 years old, 2 three year old draft colts, 1 two year old mare colt, 1 two year old horse colt, 4 yearling horse colts, 1 span of mules, wt 2500 lbs, 1 Stewart horse clipper. 9 Cattle, 4 milch cows, one to be fresh in March, 1 yearling steer, 1 yearling heifer, 2 fall calves, 1 thoroughbred Shorthorn bull calf, 7 months old. Hogs. 8 head of hogs, 2 brood sows, 6 shoats weight about 80 lbs. each. 156 sheep. 80 brood ewes, bred to fine wool ram, 72 head yearlings and 2 year olds, 4 fine wool bucks. 70 Rhode Island Red Chickens.
Farm tools. 2 narrow tired wagons, 1 broad tire wagon, 1 surry; 1 buggy, good as new, 1 manure spreader, International, 1 Deering binder, 1 Deering mower, 1 McCormick hay rake, 1 Johnson hay tedder 1 Oliver Chilled gang plow, 1 breaking plow, 1 roller, 1 spring tooth harrow, 1 disc harrow, 60 tooth harrow, 3 walking corn plows, 1 hay loader, 1 hay press, International, good as new, platform scales ,capacity 700 lbs., 1 set dump boards, 3 sets work harness, 1 set carriage harness, 2 sets single harness, good as new. 10 ton baled hay, 50 bushel seed oats, 200 bushel corn 1-2 ton oil meal and many other articles too numerous to mention. Lunch on the grounds. Terms made known on day of sale. Sale to begin at 10 o'clock sun time. W. F. Emerson. L. J. Foster and W. O. Emerson auctioneers F. A. Richmond clerk.

First Mint in America.

When the Spaniards landed in what is now the Republic of Mexico they found themselves in an Indian state having many of the institutions of civilization. One of these was a mint operated by the Aztecs, coining flat copper pieces of an odd shape. These were called siccapili, and two pieces of lesser denomination were known as the zontle and olotl. Cacao beans served the purpose of small change, 20 beans equaling the value of one olotl, 20 olotl making one zontle, and 20 Zontle one siccapili. Following the conquest of the country in 1521 by Cortez, the Spaniards set out to establish a stable system of government and finance for the new colony. So they took over the Aztecs' mint and remodeled it to suit their own purposes. They also sought out every possible source of gold and other valuable metals.

Notes From The Granges

Plainfield Grange

The following is the program for the Plainfield grange meeting Saturday, March 17th.

Song.

Roll call, A favorite quotation.

Moral training for children at home before arriving at school age, Mrs G. T Vinsel and Mrs. Frank Gaumer.

Biography of St. Patrick, Marjorie Wiggins.

Getting ready for spring work, William Craig.

Music, Carma and Kathleen Vinsel.

Volunteer recitations.

Select your own work, Mrs. Peter Shafer, Frank Bordenkircher and John Trenor.

Lecturer, Ulysses Lawrence.

GAINED TWENTY-FIVE POUNDS IN TWO MONTHS

KNOWING THAT SHE WAS GOING DOWN IN WEIGHT, HEALTH AND ENERGY, THIS LADY FINALLY FOLLOWED THE ADVICE OF FRIENDS AND TOOK PEPSINCO.

For many years Mrs. G. suffered with indigestion. She could get no help. She doctored and took most every stomach remedy her friends recommended, but got little relief. She lost in weight till she was apparently nothing but skin and bone. What she ate as a rule caused misery and pain. She would bloat and was seldom without headache. Nothing agreed with her. She would get up in the morning with a bad taste—coated tongue and feeling of dizziness. The sight—the odor of savory foods nauseated her. She passed the day in misery and went to bed tired, worn-out and hungry.

This lady read, as you are doing, of Pepsinco. She heard of Pepsinco. Her friends used Pepsinco and were helped, but she thought Pepsinco was like other stomach remedies, helpful in minor cases only.

She was finally prevailed on to get a small package of Pepsinco. The first package did her so much good that she continued their use until, after a few weeks, she could eat with a relish ordinary foods.

In exactly two months she came up to her normal weight. Today she is happy and has every reason to be so. Her main trouble was indigestion, and Pepsinco is the best preparation to be had for indigestion and kindred ailments.

Pepsinco will help you, if you have the least trouble with your food. Sour stomach, sick headache, bloating, nausea, biliousness and heartburn are symptoms that Pepsinco will remedy. Don't doubt another minute, do as this lady did—get a small package and try it today. All druggists have it, or, we will send a trial package free of charge if you will send your name to The Neuro Pharmacal Company, Wapakoneta, Ohio.

Usually.

Many a time when a man thinks he is taking a hand in a thing he is putting his foot in it.—Paterson Call.

OLD-TIME COLD CURE—DRINK TEA!

Get a small package of Hamburg Breast Tea, or as the German folks call it, "Hamburger Brust Thee," at any pharmacy. Take a tablespoonful of the tea, put a cup of boiling water upon it, pour thru a sieve and drink a teacup full at any time. It is the most effective way to break a cold and cure grip, as it opens the pores, relieving congestion. Also loosens the bowels, thus breaking a cold at once.

It is inexpensive and entirely vegetable, therefore harmless.

Hint That Succeeded.

She was inclined to be sentimental. He was nothing if not practical. "Would that you could tell me how to mend a broken heart," she said. "I have known of cases where it has been done by splicing," he replied. That was the remedy tried in this case.

Try an Ad in the classified column of The Tribune.

DRINK HOT WATER IF YOU DESIRE A ROSY COMPLEXION

Says we can't help but look better and feel better after an inside bath.

To look one's best and feel one's best is to enjoy an inside bath each morning to flush from the system the previous day's waste, sour fermentations and poisonous toxins before it is absorbed into the blood. Just as coal, when it burns, leaves behind a certain amount of incombustible material in the form of ashes, so the food and drink taken each day leave in the alimentary organs a certain amount of indigestible material, which if not eliminated, for toxins and poisons which are then sucked into the blood thru the very ducts which are intended to suck in only nourishment to sustain the body.

If you want to see the glow of healthy bloom in your cheeks, to see your skin get clearer and clearer, you are told to drink every morning upon arising, a glass of hot water with a teaspoonful of limestone phosphate in it, which is a harmless means of washings the waste material and toxins from the stomach, liver, kidneys and bowels, thus cleansing, sweetening and purifying the entire alimentary tract, before putting more food into the stomach.

Men and women with sallow skins, liver spots, pimples or pallid complexion, also those who wake up with a coated tongue, bad taste, nasty breath, others who are bothered with headaches, bilious spells, acid stomach or constipation should begin this phosphated hot water drinking and are assured of very pronounced results in one or two weeks.

A quarter pound of limestone phosphate costs very little at the drug store but is sufficient to demonstrate that just as soap and hot water cleanses, purifies and freshens the skin on the outside, so hot water and limestone phosphate act on the inside organs. We must always consider that internal sanitation is vastly more important than outside cleanliness, because the skin pores do not absorb impurities into the blood, while the bowel pores do.

You'll enjoy the really clean feeling that follows the regular use of

Senreco

The toothpaste that really cleans.

Senreco keeps the mouth and gums healthy—makes teeth glisten.

Personally used and prescribed by hundreds of dentists.

Large sized tubes 25c, any druggist or toilet counter. Sample 4c in stamps.

SENRECO
Masonic Temple Cincinnati, Ohio

NEWSPAPERARCHIVE® NEWSPAPERARCHIVE®

NEWSY LETTERS FROM RURAL ROUTES

BLISSFIELD ROUTE 1

Mrs. Harris Waters is spending a few days with her son, Earl Waters of Blissfield.

Mr. and Mrs. G. B. Buchanan shopped in Coshocton Tuesday.

Mr. and Mrs. J. J. Zimmer made a business trip to Helmick Saturday.

Gary and Earnest Davis expect to go to Canada in the near future, where they have employment for the summer.

A baby son was born to Mr. and Mrs. Earl Waters of Blissfield Sunday March 4.

Samuel Burrell spent Saturday and Sunday with his grand-parents Mr. and Mrs. J. L. Boyd of Keene.

The play "The Deacon" was given at the Keene auditorium Friday night and was well received, there is talk of giving it in the near future at the Bucklew Run school house for the benefit of the Mt. Zion M. P. church.

Mrs Mervanna Scheetz called on Miss Lillie DeWitt Sunday afternoon.

Miss Leona Burrell spent Tuesday night with her cousin Miss Vernie Waters.

R. J. Burrell and daughter Leona made a business trip to Coshocton Wednesday.

Mr. and Mrs. Arthur Leindecker entertained the folowing young people at tehir home Tuesday evening: Misses Ethel Davis, Lillie Dewitt, Vernie aWters, Causbia Buchanan and Leona Burrell: Messrs. Gary and Earnest Davis, Glenn Williams, Lyman Waters, Charles Endsley and Roy Buchanan. The evening was spent with games and delicious refreshments were served.

Mr. and Mrs. G. B. Muchanan spent Wednesday with Mr. and Mrs. Clifton Ward.

Flossie and Sanford Adams are ill with the measles.

Beulah Buchanan spent Wednesday night with Grace Shepler.

Mr. and Mrs. William Davis will entertain the players of "The Deacon" with an oyster supper at their home Thursday evening.

FOR THROAT AND LUNGS
STUBBORN COUGHS AND COLDS
Eckman's Alterative
SOLD BY ALL LEADING DRUGGISTS

WARSAW ROUTE 1

Mr. and Mrs. Lewis Neidon were entertained Sunday at the home of Samuel Stearhem

Mr. and Mrs. William Mowery and family spent Saturday evening with William Richards and family.

Mrs. James Clark, Mrs. S. W. Hamilton, Mrs. oJseph Randles and Mrs. William Mowery attended the Ladies' Aid Society meeting at the home of Mrs. Ross McCullough Thursday.

Miss Melvia Frederick called on Miss Dorothy Bower Sunday afternoon.

Lena, Grace and Doris Hamilton called on Miss Georgia Shaeffer Sunday afternoon

Lewis Selders of Akron, is visiting with his sister Mrs. Pren Foster.

The sale at James albutan's and John Stewart's was well attended Wednesday

Those attending Pomona Grange at Coshocton Saturday from Bethlehem grange were: Mr. and Mrs. Frank Haines, Mr. and Mrs. Joseph K. Richiason, Mr and Mrs. Waldo Neddon, Mr and Mrs. James T. Clark, Mr. and Mrs. S. W. Hamilton, Misses Elvia Shaw, Lena Hamilton and Gladys Haines, Messrs. Carl Huff, Foy Haines Ray Neldon and William Banning.

Mr. and Mrs. William Mowery and son Winfield shopped in Coshocton Saturday.

Mrs. Grant Bantum, Mrs. Joseph Randle and Mrs James Clark attended the Missionary meeting at the home of Mrs. Russell Bantum Thursday.

Mr. and Mrs. Grant Bantum and children Mary, Ruth, and John Grant, "Grandma" Bantum, Mrs. Joseph Randles, Mrs. Charles Bantum, and Mrs. Joseph Stewart spent Wednesday with Mrs. Frank Bantum and assisted in quilting.

MONEY TO LOAN

On Homes And Farms—The Buckeye State Building And Loan Company, Rankin Building, 22 West Gay Street, Columbus, Ohio.

1. At lowest rates.
2. Best terms.
3. Borrowers can pay back in whole or in part at any time.
4. Prompt in appraisements.
5. Prompt in closing loans.
6. Call and investigate, or write for information.
7. Assets $13,10 ,000.00. Five per cent paid on time deposits.

TUNNEL HILL

Mrs. Orine McKnabb returned to her home in New Moscow Saturday evening after spending the week with her sister, Mrs. Jay McKnabb.

Mr. and Mrs. Edward Reed spent Friday shopping in Coshocton.

Mrs Aaron Reed and Josephine Brennenan spent Sunday night with Grandma Reed, who remains in a serious condition.

Mr. and Mrs Adam Wright, Mr. and Mrs. Scott Wright, Mr and Mrs. Chester Johnston, Mr. and Mrs. Jay McKnabb visited with Mr. and Mrs. Ernest Veigel Sunday.

A. F. McCurdy's are busy making maple syrup

Mrs. Emma McNeal, of Blissfield, spent the week-end with Mr. and Mrs. Ward Kirker.

Mrs. Jane Johnston and Mrs. George Johnston spent Sunday afternoon with Mrs. Frank Johnston.

Miss Pauline Harrah visited Saturday night and Sunday with her uncle, Mr. and Mrs. Fred Wright.

William Underwood, of this place purchased the Henry Middleton farm and expects to move in the near future. The Underwood farm was purchased by Emmett Hains.

Ethel Waters, of this place, is visiting her brother, John, of near Warsaw.

Dobson and son are busy sawing on the Adam Wright farm.

Virgie McCurdy spent the week-end with friends in Trinway.

Gerald and Donald Reed visited a day recently with their grand parents Mr. and Mrs. D. W. Johnston.

Several from this community attended the public sale on the Roy E. Shuck farm Saturday.

Zetta Sisley called on friends in this community Saturday.

COSHOCTON Rfd. 6

Mr. and Mrs. Fred Veigle and son, Raymond, shopped in Coshocton Saturday.

Ray Workman and D. W. Richcreek spent Monday in Coshocton.

Edith McCoy visited in Moscow Sunday.

Ruth Veigle is on the sick list.

Grace Markley spent a few days this week with her sister, Mrs. Winifred Richcreek.

James Dickey and D. W. Richcreek are on the sick list.

Mr. and Mrs. James Larr and children, Lulu, Leola, Eva and Norma, spent Sunday with Bert Harris.

Mrs. Thomas Brier and Mrs. Howard Daniels attended the W. F. M. S. at Mrs. Anderson Marshall.

Mr. and Mrs. W. E. Richcreek spent Thursday in town shopping.

Welcome Richcreek called on Guy McCoy Wednesday evening.

Mrs. Fred eVigle visited Mrs. Welcome Richcreek Monday forenoon.

Mrs. Guy McCoy and daughter, Bernice, spent Tuesday with Mrs. Prudence Darr

Mrs. Prudence Dar rand Mrs. Willis Goodin attended church at Chalfants Tuesday.

Mrs. Winifred Richcreek and daughter, Irene and Grace Markley visited Mrs. W. E. Richcreek Wednesday.

The many friends of Miss Nanna Richcreek will be interested to hear of her marriage to Ben Shaw which was a nevent of March 3rd.

Willard Richcreek spent Thursday with Russell Miller.

Ward Grace spent Saturday with Mrs. Harry Richcreek of Roscoe and Bud Ogle.

Mrs. Welcome Richcreek entertained a few of her friends March 3 in honor of her husband's 21st birthday. The affair was a complete surprise. Mr. Richcreek received several useful presents An oyster supper was served to the following: Mr. and Mrs. Emmett Wright, Mr. and Mrs. Guy McCoy, Mrs W. E Richcreek, Mr. and Mrs. Beny Shaw, J. L. Richcreek, Fred Markley, Misses Bernice, Ruth Gladys and Maisie McCoy, Grace, Eleanor and Galena Markley, Fanny Wright, Della Richcreek, Henry Richcreek, Everett and Saddis Wright, Leland McCoy, Raymond McCoy, Willard and Spencer Richcreek, Irene Richcreek and host and hostess. The evening was spent in social conversation, and games All returned home at a late hour, wishing him many more happy birthdays anniversaries. with Mr. and Mrs. Welcome Richcreek

Mr. and Mrs. Benj. Shaw, (Nanna Richcreek) spent Saturday evening with Mr. and Mrs. Welcome Richcreek.

Alvah McCoy is boarding with W. D. McCoy and working at Tyrone.

Holly Richcrek spent Thursday with Irene Richcreek.

Roy Shuck will have a sale March 18

LAYLAND Rfd. 1

Mr. and Mrs. Sanford Lowe are the proud parents of a baby boy.

Ross Lowe and family, were the guests at James Fulton's Sunday.

A number attended the public sale at C. C. Porter's Friday.

C. C Patterson and Bart Devault were in Coshocton Friday.

Mr. and Mrs. John Hargraver shopped in Coshocton Saturday.

Lloyd Guthrie spent several days at Canton and Massillon last week.

Mr. and Mrs. Elden Casey spent Sunday afternoon with Leonard Bechtol.

Mrs. C. C. Patterson and Mrs. Sanford Mullett were the guests at Sanford Lowe's Sunday afternoon.

DAILY MARKET REPORTS

LIVE STOCK. PITTSBURG.

PITTSBURG, PA., MARCH 13.—Cattle—Receipts 1500 head; market higher; steers $11.50@12; heifers $9@9.50; cows $7.75@8.50.

Hogs—Receipts 2000 head; market lower; heavies $15.20@15.25; heavy Yorkers $14.80@15; light Yorkers $14.25@14.75; pigs $12.50@15.

Sheep and Lambs—Receipts 500 head; market steady; top sheep $12; top lambs $15.

Calves—Receipts 100 head; market is steady; top $14.50.

CLEVELAND.

CLEVELAND, MARCH 13.— Cattle—Receipts 2000 head; market is steady and unchanged.

Calves—Receipts 150 head; market is steady; good to choice veal calves $13@14.

Sheep and Lambs—Receipts 1000 head; market steady; good to choice lambs $14.50@15; fair to good $12.50@13.50.

Hogs—Receipts 1500 head; market is steady; Yorkers $14.90; heavies and mediums $15; pigs $12.50; roughs $13.50; stags $12.

EAST BUFFALO.

EAST BUFFALO, N. Y., MARCH 13.—Cattle—Receipts 400 head; market active and higher; shipping steers $8.50@11.75; butchers $7.25@10.75; heifers $6@10; cows $4.50@9; bulls $6@9.25; stockers and feeders $6.50@8; fresh cows and springers active and strong $50@110.

Veals—Receipts 250 head; market active at $5@14.50.

Hogs—Receipts 450 head; market slow and lower; heavy $15.30@15.40; mixed $15.25@15.35; Yorkers $15.10@15.15; light Yorkers $13.50@14.50; pigs $11@13; roughs $13.85@14; stags $11.50@12.50.

Sheep and Lambs—Receipts 4000 head; lambs slow; sheep active and steady; lambs $12@15.10; yearlings $11@13.75; wethers $12@12.50; ewes $6@11.75; mixed sheep$ 11.75@12.

TOLEDO GRAIN.

TOLEDO, O., MARCH 13.—Wheat—Cash $1.95; May $1.97 3-4; July $1.60.

Corn—Cash $1.10 3-4; May $1.11.

Oats—Cash 63 1-4c; May 61c.

Rye—No. 2 cash, $1.55.

Cloverseed—Prime, cash $10.30; March $10.75; April $10.35.

Alsike—Prime cash $11.50; March $11.50.

Timothy—Prime cash $2.57; March $2.57.

EDWIN S. LEE, EMPIRE MILL

These prices are paid here for the following:

Wheat, bu.	$1.85
Corn	1.10
Oats, bu.	.55

Retail Prices.

Flour, eight sacks	$1.30@1.35
Corn meal, 10 lb. sack	.35
Corn meal, 5 lb. sack	.20
Corn, bu.	1.25
Oats, bu.	.70
Bran, bulk	2.10
Screenings, cwt.	1.90
Middlings, bulk	2.30
Cracked corn, cwt.	2.50
Chopped corn and oats, cwt.	2.50
Unbolted meal, cwt.	2.50

POULTRY AND SEEDS.

(Corrected by Chas. E. Lorenz, wholesale and retail dealer in poultry, seeds, wool, etc., Second street.)

Paying Prices.

Fowls or hens	18
Old roosters	10
Ducks (colored)	15
Ducks, (white)	15c
Geese	15c
Turkeys	23c

Retail Prices.

Chickens old and young	21
Turkeys, alive	26c
Geese	20c
Ducks	20c

SEEDS.

Medium red clover	$11.00
Mammoth clover	11.25
Timothy seed	2.75
Fancy Alsike seed	11.25
Fancy Alfalfa seed	10.50
White Sweet clover	11.00
Yellow Sweet clover	6.00
Ky Blue Grass	1.90
Orchard Grass	1.90
Lawn Grass, per pound	.15
Fancy Red Top, per pound	.13
Mammouth Yellow soy beans	2.85
Medium Green soy beans	3.75

CHAS. E. LORENZ,

COSHOCTON PRODUCE.

(Corrected by Overholt & Craig.)

Coshocton Groceries Are Paying These Prices For the Following:

Butter	.35
Eggs	.27
Lard	.17
Chickens, per lb.	.17

Grocers are selling as follows:

Butter	.40
Eggs	.32
Creamery butter	.46
Sugar, 25 lbs. sack	2.25
Cabbage	.13
Lard, lm	.22
Potatoes, peck	.80
Onions	.13

CLEVELAND PRODUCE

CLEVELAND, MARCH 13.—Butter—Creamery, extras in tubs 43@43 1-2c: prints 44@44 1-2c; firsts 39 1-2@40c; seconds 38 1-2@39c; process 34 1-2@35c; fancy dairy 36@36 1-2c; packing 27@28c.

Oleomargarine — Nut margarine 23c; oleo made of animal oil, high grade, natural color in one-pound prints 25c; natural color, low grade, 18 1-2c; white, high grade 23@24c; low grade 19c; pastry 18c; bakeall 17 1-2c; solid basis.

Cheese—American whole milk, fancy twins and flats 25@26c; brick fancy 24@25c; Swiss fancy 30@32c; blocks 27@28c; limburger 25@26c.

Eggs—Free cases, fresh firsts 28c.

Poultry—Live chickens 23@25c

Potatoes—Choice white (jobbing in sacks), $2.60@2.70 a bushel; Bermudas $12 a barrel: Florida (new crop) $3.50 a hamper of 50 pounds.

Sweet Potatoes—Delaware $2 a hamper.

Statement of the Condition of

The West Lafayette Bank Co.

West Lafayette, Ohio, March 5, 1917

RESOURCES		LIABILITIES	
Loans on Real Estate	$ 90,451.07	Capital Stock	$ 50,000.00
Loans on Collateral	39,842.60	Surplus	50,000.00
Other Loans and Discounts	470,416.71	Undivided Profits	5,683.60
Overdrafts	117.75	Dividends Unpaid	24.00
Municipal and Other Bonds	81,000.00	Deposits	742,402.84
Premium on Bonds Charged Off			
Banking House and Lot	20,000.00		
Furniture and Fixtures	5,000.00		
Cash on Hand and Due from Banks	141,282.31		
Total	$848,110.44	Total	$848,110.44

OFFICERS

HENRY REHARD, President — J. L. ROGERS, Vice President
H. A. SICKER, Cashier — A. L. FOUTS, Vice President
E. A. LEIGHNINGER, Assistant Cashier

DIRECTORS

Henry Rehard, J. L. Rogers, Robert Porteus, F. R. Klein, J. M. Kirk, Ira B. Mizer, A. L. Fouts

CHICHESTER S PILLS
THE DIAMOND BRAND.
Ladies! Ask your Druggist for Chi-ches-ter s Diamond Brand Pills in Red and Gold metallic boxes, sealed with Blue Ribbon. Take no other. Buy of your Druggist. Ask for CHI-CHES-TER S DIAMOND BRAND PILLS, for 25 years known as Best, Safest, Always Reliable
SOLD BY DRUGGISTS EVERYWHERE

SCOOP THE CUB REPORTER -:- Moving Fast Isn't A Part Of Scoop's Ambition Any More -:- "By Hop"

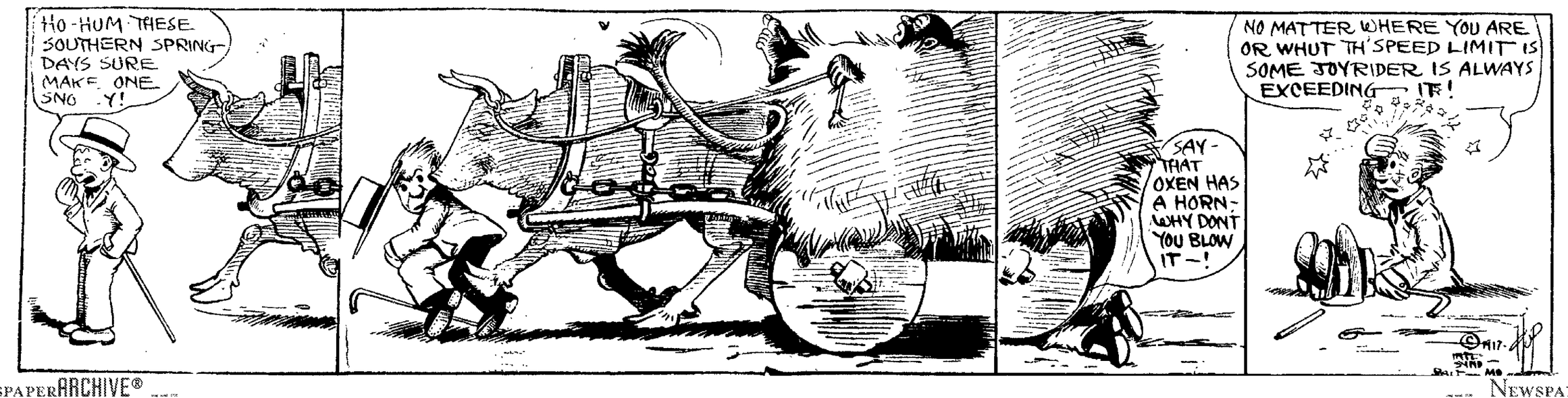

NEWSPAPERARCHIVE®